

(SUBMIT IN TRIPLICATE)

UNITED STATES
DEPARTMENT OF THE INTERIOR
GEOLOGICAL SURVEY

Indian Agency _____

Jicarilla _____

Allettee _____

Lease No. Cont. 237 _____

SUNDRY NOTICES AND REPORTS ON WELLS

NOTICE OF INTENTION TO DRILL _____	<input checked="" type="checkbox"/> SUBSEQUENT REPORT OF WATER SHUT-OFF _____
NOTICE OF INTENTION TO CHANGE PLANS _____	SUBSEQUENT REPORT OF SHOOTING OR ACIDIZING _____
NOTICE OF INTENTION TO TEST WATER SHUT-OFF _____	SUBSEQUENT REPORT OF ALTERING CASING _____
NOTICE OF INTENTION TO REDRILL OR REPAIR WELL _____	SUBSEQUENT REPORT OF REDRILLING OR REPAIR _____
NOTICE OF INTENTION TO SHOOT OR ACIDIZE _____	SUBSEQUENT REPORT OF ABANDONMENT _____
NOTICE OF INTENTION TO PULL OR ALTER CASING _____	SUPPLEMENTARY WELL HISTORY _____
NOTICE OF INTENTION TO ABANDON WELL _____	

RECEIVED
APR 30 1963

(INDICATE ABOVE BY CHECK MARK NATURE OF REPORT, NOTICE, OR OTHER DATA)

U. S. GEOLOGICAL SURVEY
FARMINGTON, NEW MEXICO

April 30, 1963, 19 _____

Well No. Betsy 6 is located 471 ft. from $\begin{matrix} N \\ S \end{matrix}$ line and 600 ft. from $\begin{matrix} E \\ W \end{matrix}$ line of sec. 29 _____

SE 20 (4 Sec. and Sec. No.) 27N (Twp.) 1E (Range) NMPM (Meridian)

Puerto Chiquito (Field) Rio Arriba (County or Subdivision) New Mexico (State or Territory)

The elevation of the derrick floor above sea level is 7208 ft. g1



DETAILS OF WORK

(State names of and expected depths to objective sands; show sizes, weights, and lengths of proposed casings; indicate mudlogging jobs, cementing points, and all other important proposed work)

Drill 11" hole and set 40' of 7-5/8" csng w/ 40 sax
Drill 6-3/4" hole and set 700' of 5 1/2" csng w/ 40 sax
Drill 4-3/4" hole to approx 1600 feet TD. Will set 3 1/2" csng w/ 50 sax if productive.

I understand that this plan of work must receive approval in writing by the Geological Survey before operations may be commenced.

Company R L Bayless _____

Address Box 1541 Farmington, N Mex _____

By R L Bayless _____

Title _____

NEW MEXICO OIL CONSERVATION COMMISSION

Well Location and Acreage Dedication Plat

Section A.

Date April 30, 1963

Operator BOB BAYLESS Lease BETSY
 Well No. 6 Unit Letter I Section 29 Township 27 NORTH Range 1 EAST NMPM
 Located 471 Feet From the SOUTH Line, 660 Feet From the EAST Line
 County RIO ARriba G. L. Elevation 7208.0' Dedicated Acreage 64.30 Acres
 Name of Producing Formation GALLUP Pool FUERTE CHIVITO

1. Is the Operator the only owner in the dedicated acreage outlined on the plat below?
 Yes ☒ No ☐
2. If the answer to question one is "no", have the interests of all the owners been consolidated by communitization agreement or otherwise? Yes ☐ No ☐ If answer is "yes", Type of Consolidation.
3. If the answer to question two is "no", list all the owners and their respective interests below:

Owner

Land Description

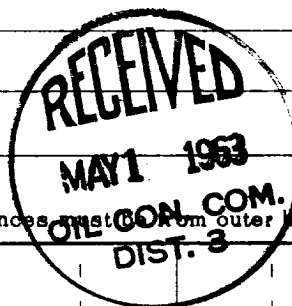

RECEIVED

APR 30 1963

U. S. GEOLOGICAL SURVEY
EL PASO, NEW MEXICO

Section B.

This is to certify that the information
 in Section A above is true and complete
 to the best of my knowledge and belief.

K L Bayless

(Operator)

(Representative)

Box 1541

(Address)

Farmington, N Mex

Note: All distances must be from outer boundaries of section.

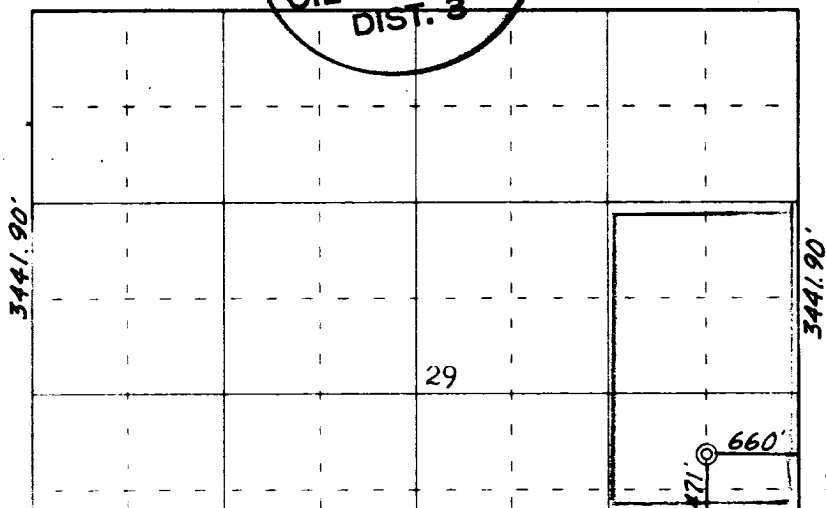

Ref: GLO plat dated 28 Oct. 1922

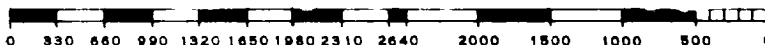

Scale 4 inches equal 1 mile

This is to certify that the above plat was prepared from field notes of actual surveys
 made by me or under my supervision and that the same are true and correct to the best
 of my knowledge and belief.

Date Surveyed 13 November 1962

James P. Leese
 Registered Professional Engineer and/or Land Surveyor
 James P. Leese, N. Mex. Reg. No. 1463
 San Juan Engineering Company

Farmington, New Mexico