

(SUBMIT IN TRIPLICATE)

Land Office Santa FeLease No. SF 079527 (A)

Unit _____

UNITED STATES
DEPARTMENT OF THE INTERIOR
GEOLOGICAL SURVEY

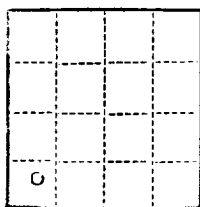

SUNDRY NOTICES AND REPORTS ON WELLS

NOTICE OF INTENTION TO DRILL	<input checked="" type="checkbox"/>	SUBSEQUENT REPORT OF WATER SHUT-OFF	
NOTICE OF INTENTION TO CHANGE PLANS		SUBSEQUENT REPORT OF SHOOTING OR ACIDIZING	
NOTICE OF INTENTION TO TEST WATER SHUT-OFF		SUBSEQUENT REPORT OF ALTERING CASING	
NOTICE OF INTENTION TO RE-DRILL OR REPAIR WELL		SUBSEQUENT REPORT OF RE-DRILLING OR REPAIR	
NOTICE OF INTENTION TO SHOOT OR ACIDIZE		SUBSEQUENT REPORT OF ABANDONMENT	
NOTICE OF INTENTION TO PULL OR ALTER CASING		SUPPLEMENTARY WELL HISTORY	
NOTICE OF INTENTION TO ABANDON WELL			

(INDICATE ABOVE BY CHECK MARK NATURE OF REPORT, NOTICE, OR OTHER DATA)

U. S. GEOLOGICAL SURVEY
FARMINGTON, NEW MEXICO

November 14, 1962

Champlin
Well No. 1-35 is located 990 ft. from NK line and 990 ft. from W line of sec. 35

SA 35 M 27N 4W NMPM
(1/4 Sec. and Sec. No.) (Twp.) (Range) (Meridian)

Basin Dakota & Rio Arriba New Mexico
(Field) (County or Subdivision) (State or Territory)

Tapicito Pictured Cliffs

The elevation of the derrick floor above sea level is 7002 ft.

DETAILS OF WORK

(State names of and expected depths to objective sands; show sizes, weights, and lengths of proposed casings; indicate mudding jobs, cementing points, and all other important proposed work)

Drill 300 ft., run 10-3/4" casing to 300', cement to surface with 250 sacks, drill with mud to 4100' (Base of Pictured Cliffs). Run 7-7/8" casing to 4100'. Cement with 250 sacks, drill with gas to approximately 8300'. Run 5-1/2" liner to 8300', cement with 150 sacks. Sand water frac Dakota and Pictured Cliffs - dual complete.

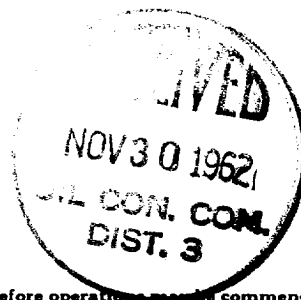

I understand that this plan of work must receive approval in writing by the Geological Survey before operations may be commenced.

Company Consolidated Oil & Gas, Inc.Address 4150 E. Mexico AvenueDenver 22, ColoradoBy WilliamTitle Chief Engineer

Well Location and Acreage Dedication Plat

Section A.

Date November 14, 1962

Operator CONSOLIDATED OIL & GAS, INC. Lease Champlin
 Well No. 1 Unit Letter M Section 35 Township 27 NORTH Range 4 WEST NMPM
 Located 990 Feet From the SOUTH Line, 990 Feet From the WEST Line
 County RIO ARriba G. L. Elevation 6991.0 Dedicated Acreage 160 Acres
 Name of Producing Formation Pictured Cliffs Pool Tapicito

1. Is the Operator the only owner in the dedicated acreage outlined on the plat below?

Yes X No _____

2. If the answer to question one is "no", have the interests of all the owners been consolidated by communitization agreement or otherwise? Yes _____ No _____. If answer is "yes", Type of Consolidation.

3. If the answer to question two is "no", list all the owners and their respective interests below:

OwnerLand Description

Section B.

Note: All distances must be from outer boundaries of section.

This is to certify that the information
 in Section A above is true and complete
 to the best of my knowledge and belief.

Consolidated Oil & Gas, Inc.

(Operator)

W. Williams

(Representative)

4150 E. Mexico Avenue

(Address)

Denver 22, Colorado

Ref. GLO Plat Dated 8 Feb. 1884

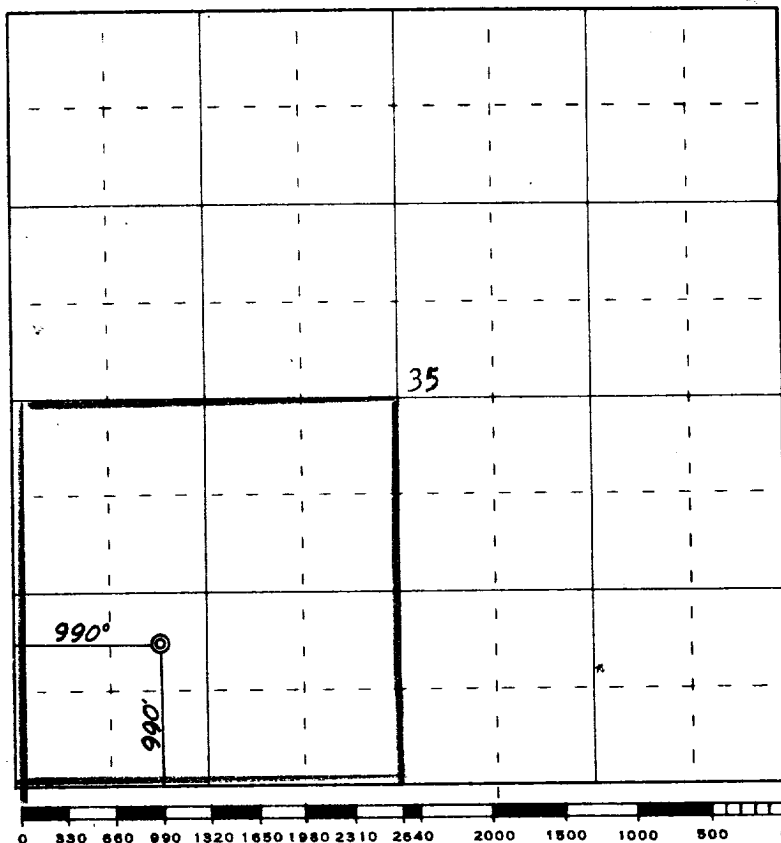

Scale 4 inches equal 1 mile

This is to certify that the above plat was prepared from field notes of actual surveys
 made by me or under my supervision and that the same are true and correct to the best
 of my knowledge and belief.

Date Surveyed 31 July 1962

James P. Leese
 Registered Professional Engineer and/or Land Surveyor
 James P. Leese N. Mex. Reg. No. 1463
 San Juan Engineering Company

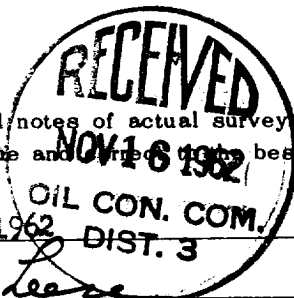

RECEIVED
AUG 6 1952
U.S. AIR FORCE
HEADQUARTERS
WASHINGTON, D.C.

NEW MEXICO OIL CONSERVATION COMMISSION

Well Location and Acreage Dedication Plat

Section A.

Date November 14, 1962

Operator CONSOLIDATED OIL & GAS, INC. Lease Champlin
 Well No. 1 Unit Letter M Section 35 Township 27 NORTH Range 4 WEST NMPM
 Located 990 Feet From the SOUTH Line, 990 Feet From the WEST Line
 County RIO ARriba G. L. Elevation 6991.0 Dedicated Acreage 320 Acres
 Name of Producing Formation Dakota Pool Basin

1. Is the Operator the only owner in the dedicated acreage outlined on the plat below?
 Yes X No _____
2. If the answer to question one is "no", have the interests of all the owners been consolidated by communitization agreement or otherwise? Yes _____ No _____. If answer is "yes", Type of Consolidation.
3. If the answer to question two is "no", list all the owners and their respective interests below:

OwnerLand Description

Section B.

Note: All distances must be from outer boundaries of section.

This is to certify that the information in Section A above is true and complete to the best of my knowledge and belief.

Consolidated Oil & Gas Inc.

(Operator)

W. Williams

(Representative)

4150 E. Mexico Avenue

(Address)

Denver 22, Colorado

Ref. GLO Plat Dated 8 Feb. 1884

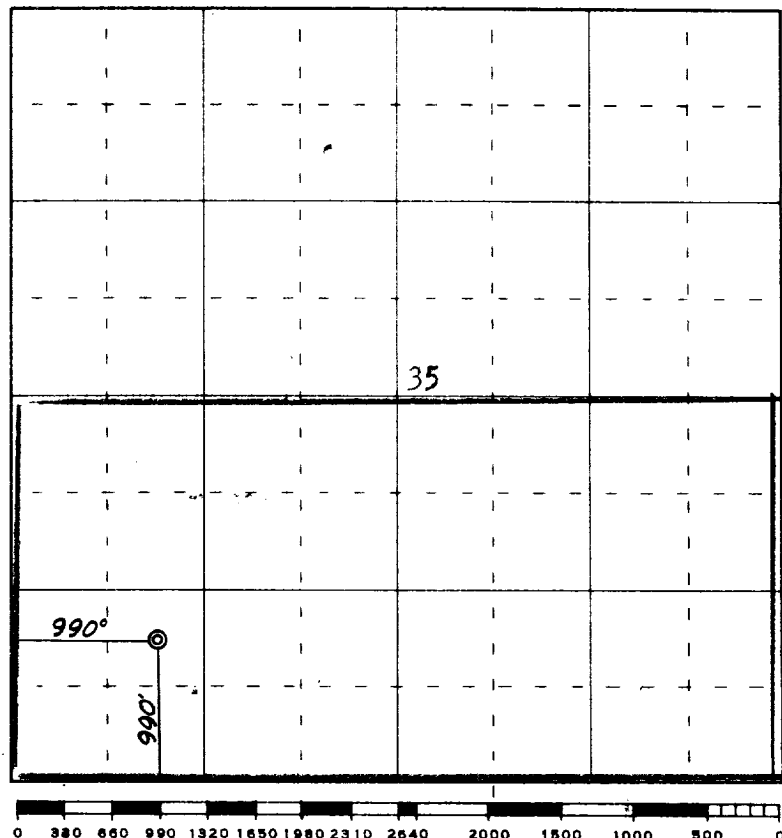

Scale 4 inches equal 1 mile

This is to certify that the above plat was prepared from field notes of actual surveys made by me or under my supervision and that the same are true and correct to the best of my knowledge and belief.

Date Surveyed 31 July 1962

James P. Lease
 Registered Professional Engineer and/or Land Surveyor
 James P. Lease N. Mex. Reg. No. 1463

Farmington, New Mexico

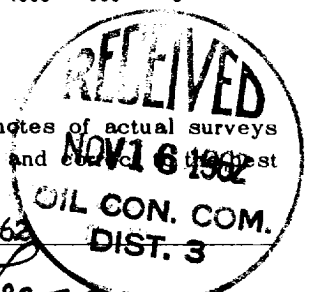

RECEIVED
AUG 6 1962
FEDERAL BUREAU OF INVESTIGATION
U.S. DEPARTMENT OF JUSTICE
WASHINGTON, D.C.