

(SUBMIT IN DUPLICATE)

 UNITED STATES
 DEPARTMENT OF THE INTERIOR
 GEOLOGICAL SURVEY
Land Office Santa FeLease No. SF 079527 (A)

Unit _____

RECEIVED

SUNDRY NOTICES AND REPORTS ON WELLS 1962

NOTICE OF INTENTION TO DRILL.....	<input checked="" type="checkbox"/>	SUBSEQUENT REPORT OF WATER SHUT-OFF.....
NOTICE OF INTENTION TO CHANGE PLANS.....		SUBSEQUENT REPORT OF SHOOTING OR ACIDIZING.....
NOTICE OF INTENTION TO TEST WATER SHUT-OFF.....		SUBSEQUENT REPORT OF ALTERING CASING.....
NOTICE OF INTENTION TO RE-DRILL OR REPAIR WELL.....		SUBSEQUENT REPORT OF RE-DRILLING OR REPAIR.....
NOTICE OF INTENTION TO SHOOT OR ACIDIZE.....		SUBSEQUENT REPORT OF ABANDONMENT.....
NOTICE OF INTENTION TO PULL OR ALTER CASING.....		SUPPLEMENTARY WELL HISTORY.....
NOTICE OF INTENTION TO ABANDON WELL.....		

(INDICATE ABOVE BY CHECK MARK NATURE OF REPORT, NOTICE, OR OTHER DATA)

August 8, 1962

 Well No. 2-35 is located 1800 ft. from S line at 1600 ft. from E line of sec. 35
SE 35m 27N 4W N.M.P.M.
 (1/4 Sec. and Sec. No.) (Twp.) (Range) (Meridian)

Basin Dakota & Tropicita Rio Arriba New Mexico
 (City) (County or Subdivision) (State or Territory)

Pictured Cliffs

The elevation of the derrick floor above sea level is 7069 ft. KB

DETAILS OF WORK

(State names of and expected depths to objective sands; show sizes, weights, and lengths of proposed casings; indicate mudding jobs, cementing points, and all other important proposed work)

Drill 3" Run 10 3/4" casing to 300'. Cement to surface with 250 sx. Drill with mud to 4100' (Base of Pictured Cliffs) Run 7 7/8" casing to 4100' cement with 250 sx. Drill with gas to approximately 8300'. Run 5 1/2" liner to 8300' cement with 150 sx. sand water frac Dakota & Pictured Cliffs - Dual complete.



I understand that this plan of work must receive approval in writing by the Geological Survey before operations may be commenced.

Company Consolidated Oil & Gas, Inc.Address 222 Tower Bldg.1700 BroadwayDenver, ColoradoBy [Signature]Title Chief Engineer

NEW MEXICO OIL CONSERVATION COMMISSION

Well Location and Acreage Dedication Plat

Section A.

Date August 8, 1962

Operator CONSOLIDATED OIL & GAS, INC. Lease Champlin
 Well No. 2 Unit Letter J Section 35 Township 27 NORTH Range 4 WEST NMPM
 Located 1800 Feet From the SOUTH Line, 1680 Feet From the EAST Line
 County RIO ARriba G. L. Elevation 7058.0 Dedicated Acreage 320 Acres
 Name of Producing Formation Dakota Pool Basin

1. Is the Operator the only owner in the dedicated acreage outlined on the plat below?
 Yes ☒ No ☐
2. If the answer to question one is "no", have the interests of all the owners been consolidated by communitization agreement or otherwise? Yes ☐ No ☐. If answer is "yes", Type of Consolidation.
3. If the answer to question two is "no", list all the owners and their respective interests below:

OwnerLand Description

Section B.

Note: All distances must be from outer boundaries of section.

This is to certify that the information
 in Section A above is true and complete
 to the best of my knowledge and belief.

(Operator)

(Representative)

Consolidated Oil & Gas, Inc.

(Address)

2112 Tower Bldg.1700 BroadwayDenver, Colorado

Ref. GLO Plat Dated 8 Feb. 1884

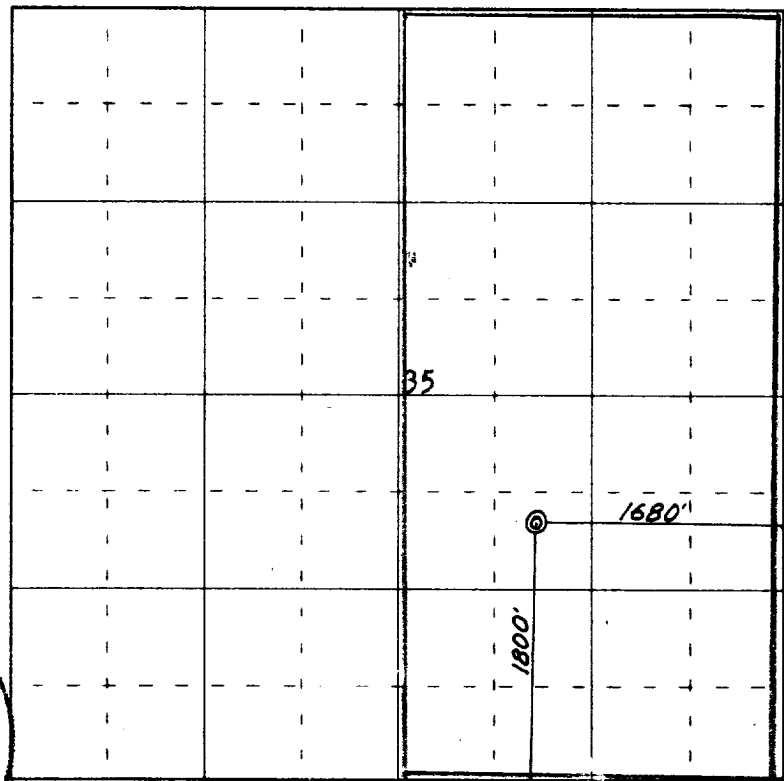

0 330 660 990 1320 1650 1980 2310 2640 2000 1500 1000 500 0

Scale 4 inches equal 1 mile

This is to certify that the above plat was prepared from field notes of actual surveys made by me or under my supervision and that the same are true and correct to the best of my knowledge and belief.

Date Surveyed 31 July 1962

James P. Lease
 Registered Professional Engineer and/or Land Surveyor
 James P. Lease N. Mex. Reg. No. 1463

ALL INFORMATION CONTAINED
HEREIN IS UNCLASSIFIED
DATE 11-13-93 BY 60322
CROSSBARD OIL & CO.

NEW MEXICO OIL CONSERVATION COMMISSION

Well Location and Acreage Dedication Plat

Section A.

Date August 8, 1962

Operator CONSOLIDATED OIL & GAS, INC. Lease Champlin
 Well No. 2 Unit Letter J Section 35 Township 27 NORTH Range 4 WEST NMPM
 Located 1800 Feet From the SOUTH Line, 1680 Feet From the EAST Line
 County RIO ARriba G. L. Elevation 7058.0 Dedicated Acreage 160 Acres
 Name of Producing Formation Pictured Cliffs Pool Tapicito

1. Is the Operator the only owner in the dedicated acreage outlined on the plat below?
 Yes X No _____
2. If the answer to question one is "no", have the interests of all the owners been consolidated by communitization agreement or otherwise? Yes _____ No _____. If answer is "yes", Type of Consolidation.
3. If the answer to question two is "no", list all the owners and their respective interests below:

Owner

Land Description

Section B.

Note: All distances must be from outer boundaries of section.

This is to certify that the information in Section A above is true and complete to the best of my knowledge and belief.

(Operator)

(Representative)

Consolidated Oil & Gas, Inc.
 (Address)

2112 Tower Bldg.

1700 Broadway

Denver, Colorado

Ref. GLO Plat Dated 8 Feb. 1884

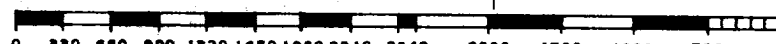
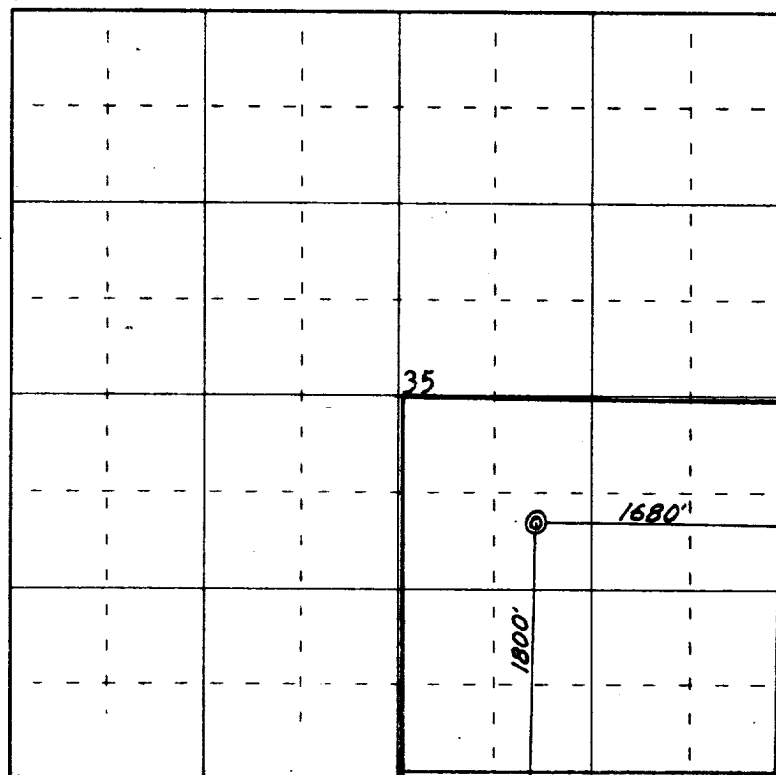

Scale 4 inches equal 1 mile

This is to certify that the above plat was prepared from field notes of actual surveys made by me or under my supervision and that the same are true and correct to the best of my knowledge and belief.

Date Surveyed 31 July 1962

James P. Leese
 Registered Professional Engineer and/or Land Surveyor
 James P. Leese N. Mex. Reg. No. 1463
 San Juan Engineering Company

1962
AUG 10
FBI - NEW YORK
RECEIVED
FBI - NEW YORK