

NEW MEXICO OIL CONSERVATION COMMISSION

Well Location and Acreage Dedication Plat

11-23-62

Section A.

Date _____

Operator **James E. L. Sayless** Lease **Dist 3**
 Well No. **8** Unit Letter **A** Section **29** Township **27 NORTH** Range **1 EAST** NMPM
 Located **660** Feet From the **NORTH** Line, **660** Feet From the **EAST** Line
 County **RIO ARriba** Elevation **7028.0'** Dedicated **James L. Sayless** Acres
 Name of Producing Formation _____ Pool _____

1. Is the Operator the only owner in the dedicated acreage outlined on the plat below?
 Yes _____ No _____
2. If the answer to question one is "no", have the interests of all the owners been consolidated by communitization agreement or otherwise? Yes _____ No _____. If answer is "yes", Type of Consolidation _____
3. If the answer to question two is "no", list all the owners and their respective interests below:

Owner

Land Description

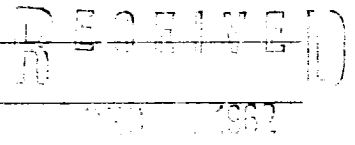
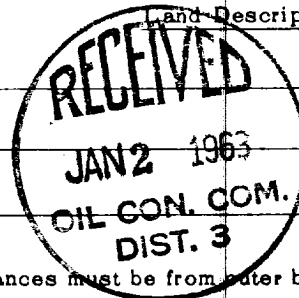

Section B.

Note: All distances must be from outer boundaries of section.

This is to certify that the information in Section A above is true and complete to the best of my knowledge and belief.

E. L. Sayless

(Operator)

(Representative)

Dec 1, 1961

Farmington, N.M.

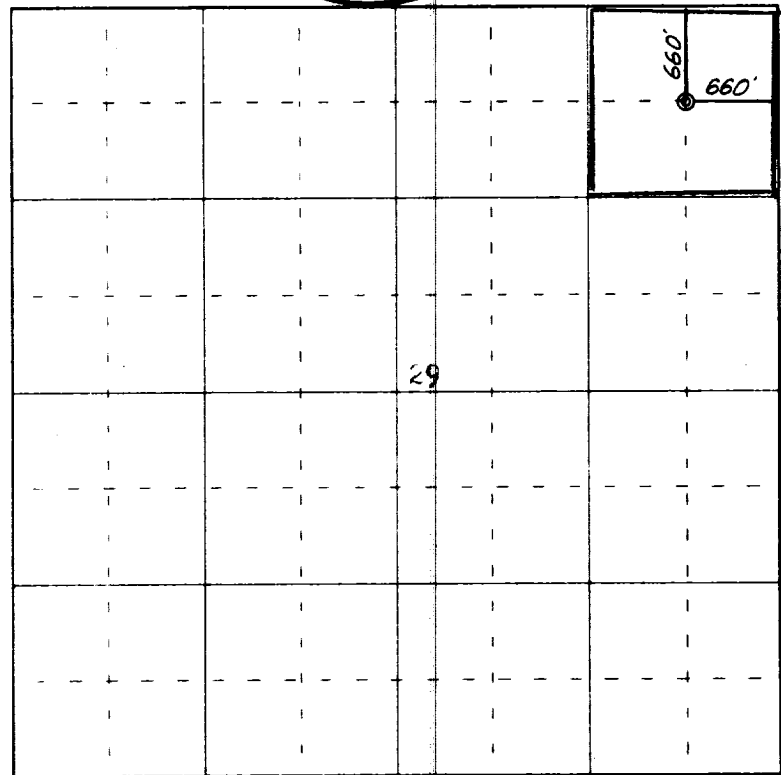

0 330 660 990 1320 1650 1980 2310 2640 2000 1500 1000 500 0

Scale 4 inches equal 1 mile

Ref: GLO plat dated 28 Oct. 1922

This is to certify that the above plat was prepared from field notes of actual surveys made by me or under my supervision and that the same are true and correct to the best of my knowledge and belief.

(Seal)

Date Surveyed **13 November 1962**

Farmington, New Mexico

James E. L. Sayless
 Registered Professional Engineer and/or Land Surveyor
 James E. L. Sayless, N. Mex. Reg. No. 1463