

UNITED STATES
DEPARTMENT OF THE INTERIOR
GEOLOGICAL SURVEY

SUNDRY NOTICES AND REPORTS ON WELLS

(Do not use this form for proposals to drill or to deepen or plug back to a different reservoir. Use Form 9-331-C for such proposals.)

1. oil ☐ gas ☒ other

2. NAME OF OPERATOR
El Paso Natural Gas Company

3. ADDRESS OF OPERATOR
PO Box 289, Farmington, NM 87401

4. LOCATION OF WELL (REPORT LOCATION CLEARLY. See space 17 below.)
AT SURFACE: 1800'N, 815'E
AT TOP PROD. INTERVAL:
AT TOTAL DEPTH:

16. CHECK APPROPRIATE BOX TO INDICATE NATURE OF NOTICE, REPORT, OR OTHER DATA

REQUEST FOR APPROVAL TO:

TEST WATER SHUT-OFF ☐
FRACTURE TREAT ☐
SHOOT OR ACIDIZE ☐
REPAIR WELL ☐
PULL OR ALTER CASING ☐
MULTIPLE COMPLETE ☐
CHANGE ZONES ☐
ABANDON* ☒ Change dedication
(other)

SUBSEQUENT REPORT OF:

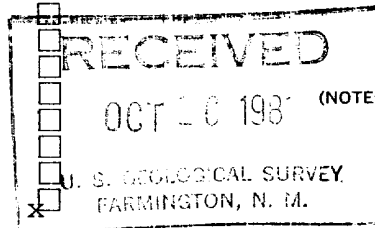

(NOTE: Report results of multiple completion or zone change on Form 9-330.)



17. DESCRIBE PROPOSED OR COMPLETED OPERATIONS (Clearly state all pertinent details, and give pertinent dates, including estimated date of starting any proposed work. If well is directionally drilled, give subsurface locations and measured and true vertical depths for all markers and zones pertinent to this work.)*

This plat is reissued to show corrected dedication.

Subsurface Safety Valve: Manu. and Type _____ Set @ _____ Ft.

18. I hereby certify that the foregoing is true and correct

SIGNED A. B. Duice TITLE Drilling Clerk DATE October 15, 1981

(This space for Federal or State office use)

APPROVED BY _____ TITLE _____ DATE _____
CONDITIONS OF APPROVAL, IF ANY:

ACCEPTED FOR RECORD

OCT 29 1981

FARMINGTON DISTRICT

BY APW

*See Instructions on Reverse Side
NMOCC

Well Location and Acreage Dedication Plat

Section A.

Date JANUARY 22, 1958

Operator EL PASO NATURAL GAS COMPANY Lease RINCON SF 080385
 Well No. 124 Unit Letter H Section 34 Township 27-N Range 7-N NMPM
 Located 1800 Feet From NORTH Line 815 Feet From EAST Line
 County RIO ARRIPEA G. L. Elevation 6692.18 Dedicated Acreage 320 Acres
 Name of Producing Formation MESA VERDE Pool BLANCO

1. Is the Operator the only owner in the dedicated acreage outlined on the plat below?
 Yes ☒ No ☐
2. If the answer to question one is "no", have the interests of all the owners been consolidated by communitization agreement or otherwise? Yes ☐ No ☐ If answer is "yes", Type of Consolidation.

3. If the answer to question two is "no", list all the owners and their respective interests below:

Owner

Land Description

REISSUED TO SHOW CORRECTED DEDICATION 10-9-81
 Section B.

This is to certify that the information
 in Section A above is true and complete
 to the best of my knowledge and belief.

El Paso Natural Gas

(Operator)

(Representative)

PO Box 289

(Address)

Farmington, NM 87401

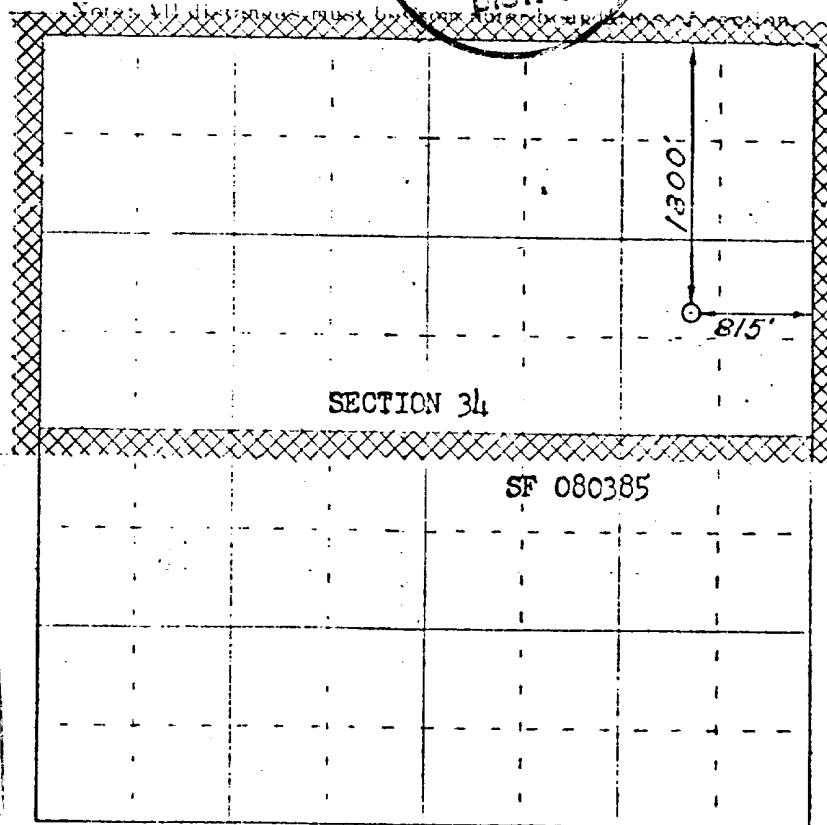
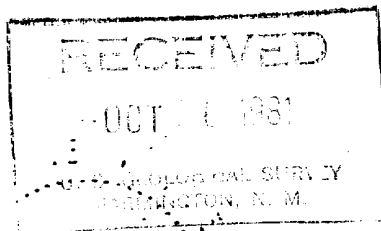
October 15, 1981

0 330 660 990 1320 1650 1980 2310 2640 2000 1500 1020 500 0

Scale 4 inches equal 1 mile

This is to certify that the above plat was prepared from field notes of actual surveys made by me or under my supervision and that the same are true and correct to the best of my knowledge and belief.

(Seal)

Date Surveyed JANUARY 16, 1958

E. O. Walker
 Registered Professional Engineer and/or Land Surveyor

Farmington, New Mexico