

NEW MEXICO
OIL CONSERVATION COMMISSION

Form O-128

WELL LOCATION AND/OR GAS PRORATION PLAT

DATE APRIL 24, 1956

OPERATOR EL PASO NATURAL GAS COMPANY RINCON UNIT SF 079364 ~~1882 PLAT~~

SECTION 61 TOWNSHIP 30 RANGE 27-N RANGE 6-W

ELEVATION 1058 FEET FROM NORTH 1088 FEET FROM EAST

RIO ARRIBA COUNTY, NEW MEXICO ELEVATION 6592

NAME OF WELL OR INTEREST PICTURED CLIFF SO. BLANCO 160
(1882 PLAT)

Note: All distances must be from outer boundaries of section.

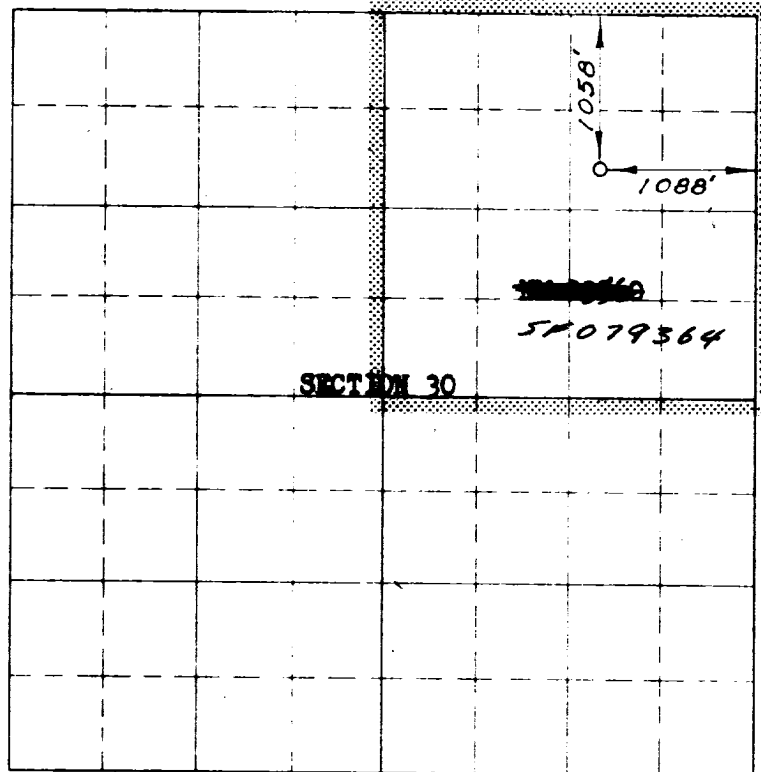

NOTE: THIS PLAT IS RE-
ISSUED TO SHOW
CORRECTED ELEVATION.

NOTE
This section of
form is to be used
for gas wells only

Scale: 1 inch = 1 mile

This is to certify that the above plat was prepared from field notes of actual surveys made by me or under my supervision and that the same are true and correct to the best of my knowledge and belief.

Date Surveyed APRIL 23, 1956

E. C. Walker
Registered Professional Engineer and ~~Land~~ Surveyor

(Seal)

Farmington, New Mexico

1. Is this well a Dual Comp.
Yes _____ No X
2. If the answer to Question 1
is yes, are there any other dual
completed wells within the
dedicated acreage.
Yes _____ No _____

Name Will M. C. C.

Position Petroleum Engineer

Representing El Paso Natural Gas Co.

Address Box 997, Farmington, N.M.