

(SUBMIT IN TRIPLICATE)

UNITED STATES  
DEPARTMENT OF THE INTERIOR  
GEOLOGICAL SURVEY

Land Office Albuquerque  
Lease No. 20031  
Unit Albuquerque  
1 Sec. 916

## SUNDRY NOTICES AND REPORTS ON WELLS

|   |                                     |   |  |
|---|-------------------------------------|---|--|
| NOTICE OF INTENTION TO DRILL.....                   | <input checked="" type="checkbox"/> | SUBSEQUENT REPORT OF WATER SHUT-OFF.....        |  |
| NOTICE OF INTENTION TO CHANGE PLANS.....            |                                     | SUBSEQUENT REPORT OF SHOOTING OR ACIDIZING..... |  |
| NOTICE OF INTENTION TO TEST WATER SHUT-OFF.....     |                                     | SUBSEQUENT REPORT OF ALTERING CASING.....       |  |
| NOTICE OF INTENTION TO RE-DRILL OR REPAIR WELL..... |                                     | SUBSEQUENT REPORT OF RE-DRILLING OR REPAIR..... |  |
| NOTICE OF INTENTION TO SHOOT OR ACIDIZE.....        |                                     | SUBSEQUENT REPORT OF ABANDONMENT.....           |  |
| NOTICE OF INTENTION TO PULL OR ALTER CASING.....    |                                     | SUPPLEMENTARY WELL HISTORY.....                 |  |
| NOTICE OF INTENTION TO ABANDON WELL.....            |                                     |   |  |

(INDICATE ABOVE BY CHECK MARK NATURE OF REPORT, NOTICE, OR OTHER DATA)

November 3, 1953

Well No. 22 is located 250 ft. from N line and 150 ft. from E line of sec. 23

1 Sec. and Sec. No. 27 (Twp.) 7 (Range) 1 (Meridian)  
Albuquerque (Field) Albuquerque (County or Subdivision) New Mexico (State or Territory)

The elevation of the derrick floor above sea level is 5500 ft.

### DETAILS OF WORK

(State names of and expected depths to objective sands; show sizes, weights, and lengths of proposed casings; indicate mudding jobs, cementing points, and all other important proposed work)

Drill 12 3/4 inch rotary hole to 110 feet. Set 100 feet of 10 3/4 inch surface casing. Circulate out with 100 sacks.

Drill 6 3/4 inch hole to 3100' or top of Pictured Cliff - set 20' 7 inch with 100 sacks regular cement.

Drill 6 inch hole with Cable Tools from 3100 to 3200 feet.

Shoot open hole, tapered, with 300 quarts Nitro Gel.

RECEIVED

NOV 5 1953

U. S. GEOLOGICAL SURVEY  
FARMINGTON, N. M.

I understand that this plan of work must receive approval in writing by the Geological Survey before operations may be commenced.

Company Ralph A. Johnston

Address Box 613

Farmington, New Mexico

By James H. Cleveland  
Title Chief

Company Johnston Oil & Gas Company

Lease ..... Well No. ....

Sec. 23 , T. 27 N. , R. 7 W. , N.M.P.M.

Location 1650' from the South line and 1650' from the West line.

Elevation 6583 Graded ground.

Rio Arriba County

New Mexico

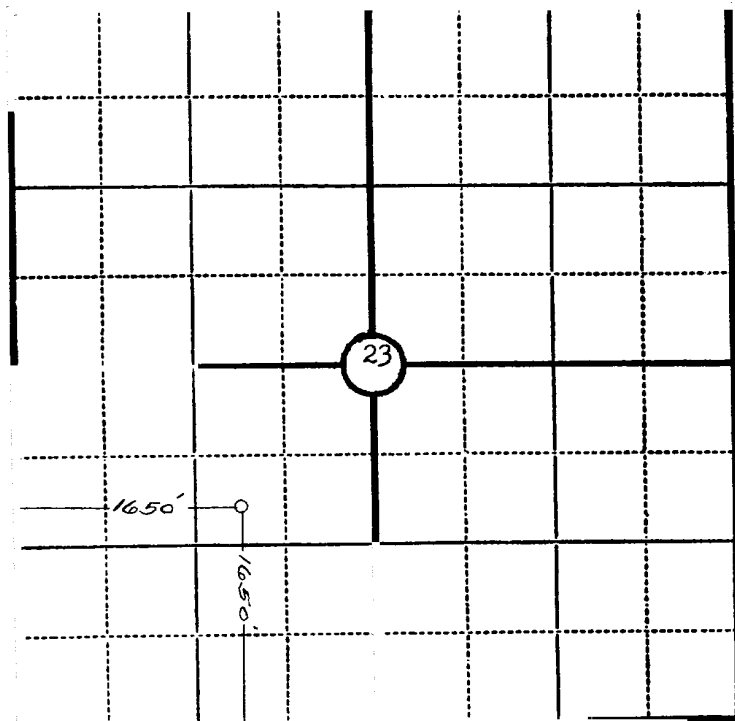

Scale—4 inches equal 1 mile.

This is to certify that the above plat was prepared from field notes of actual surveys made by me or under my supervision and that the same are true and correct to the best of my knowledge and belief.

*Charles J. Finklea*

Seal:

Registered Professional  
Engineer and Land Surveyor.

Charles J. Finklea  
N. Mex. Reg. No. 1302

Surveyed November 2 , 19 53



N  
R E C E I V E D

NOV 5 1953

S. D. GEORGE SURVEY  
FARMINGTON, N.M.