



IN REPLY REFER TO: ✓

UNITED STATES  
DEPARTMENT OF THE INTERIOR  
GEOLOGICAL SURVEY  
P. O. Box 965  
Farmington, New Mexico

June 12, 1956

El Paso Natural Gas Company  
Box 997  
Farmington, New Mexico

Re: Santa Fe 079298-B  
14-08-001-459

Gentlemen:

Receipt is acknowledged of your "Notice of Intention to Drill" dated June 12, 1956 covering your well No. 63 San Juan 28-7 Unit in SW<sup>1</sup> sec. 12, T. 27 N., R. 7 W., N. M. P. M., Rio Arriba County, New Mexico, Blanco pool.

Your proposed work is hereby approved subject to compliance with the provisions of the "Oil and Gas Operating Regulations" revised May 25, 1942, a copy of which will be sent to you on request, and subject to the following conditions:

1. Drilling operations so authorized are subject to the attached sheet for general conditions of approval.
2. Furnish copies of all logs.

Very truly yours,

(Ditz Sec 12) P. T. McGRATH

P. T. McGrath  
District Engineer

PTMcGrath:ac



(SUBMIT IN TRIPLICATE)

UNITED STATES  
DEPARTMENT OF THE INTERIOR  
GEOLOGICAL SURVEY

Land Office Santa Fe  
Lease No. 079298-B  
Unit Sac Jan 23-7 Unit  
14-08-001-459

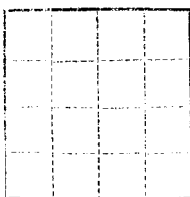

SUNDRY NOTICES AND REPORTS ON WELLS

NOTICE OF INTENTION TO DRILL	<input checked="" type="checkbox"/>	SUBSEQUENT REPORT OF WATER SHUT-OFF	
NOTICE OF INTENTION TO CHANGE PLANS		SUBSEQUENT REPORT OF SHOOTING OR ACIDIZING	
NOTICE OF INTENTION TO TEST WATER SHUT-OFF		SUBSEQUENT REPORT OF ALTERING CASING	
NOTICE OF INTENTION TO RE-DRILL OR REPAIR WELL		SUBSEQUENT REPORT OF RE-DRILLING OR REPAIR	
NOTICE OF INTENTION TO SHOOT OR ACIDIZE		SUBSEQUENT REPORT OF ABANDONMENT	
NOTICE OF INTENTION TO PULL OR ALTER CASING		SUPPLEMENTARY WELL HISTORY	
NOTICE OF INTENTION TO ABANDON WELL			

(INDICATE ABOVE BY CHECK MARK NATURE OF REPORT, NOTICE, OR OTHER DATA)

June 12, 1952

Well No. 93 is located 1345 ft. from S line and 1650 ft. from W line of sec. 12

SW Section 12 27N 7W 104PM  
(1/4 Sec. and Sec. No.) (Twp.) (Range) (Meridian)

Alameda Rio Arriba New Mexico  
(Field) (County or Subdivision) (State or Territory)

The elevation of the derrick floor above sea level is 6718 ft.

DETAILS OF WORK

(State names of and expected depths to objective sands; show sizes, weights, and lengths of proposed casings; indicate mudding jobs, cementing points, and all other important proposed work)

It is intended to drill a well with rotary tools thru the Mesa Verde formation. Mud circulation will be used thru the Pictured Cliffs and set intermediate casing. Gas circulation will be used thru the Mesa Verde and a liner will be set. Possible productive intervals will be perforated and fractured. Est. T.D. 5737'.

Casing Program:

10 3/4" at 170' with 125 sacks cement circulated to the surface.  
7 5/8" at 3440' with 250 sacks cement.  
5 1/2" at 5737' with 150 sacks cement.

1/2 of Section 12 is dedicated to this well.  
W/23F 079298-B.

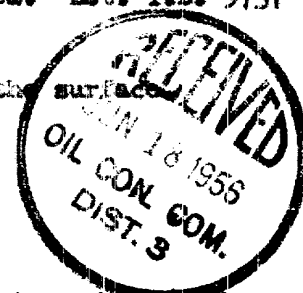

I understand that this plan of work must receive approval in writing by the Geological Survey before operations may be commenced.

Company El Paso Natural Gas Company

Address Box 997

Parsonage, New Mexico

By [Signature]

Title Petroleum Engineer

NEW MEXICO  
OIL CONSERVATION COMMISSION

Form C-128

WELL LOCATION AND/OR GAS PRORATION PLAT

DATE JUNE 7, 1956

OPERATOR EL PASO NATURAL GAS COMPANY UNIT SAN JUAN 28-7 UNIT SF 079298-B

WELL NO. 63 SECTION 12 T. 27-N RANGE 7-N N.M.P.M.

LOCATED 1845 FEET FROM SOUTH LINE 1650 FEET FROM WEST LINE

RIO ARriba COUNTY, NEW MEXICO WELL ELEVATION 6708

LANDS BEING PRORATED MESA VERDE BLANCO TOTAL ACRES 320 ACRES  
(1882 PLAT)

Note: All distances must be from outer boundaries of section.

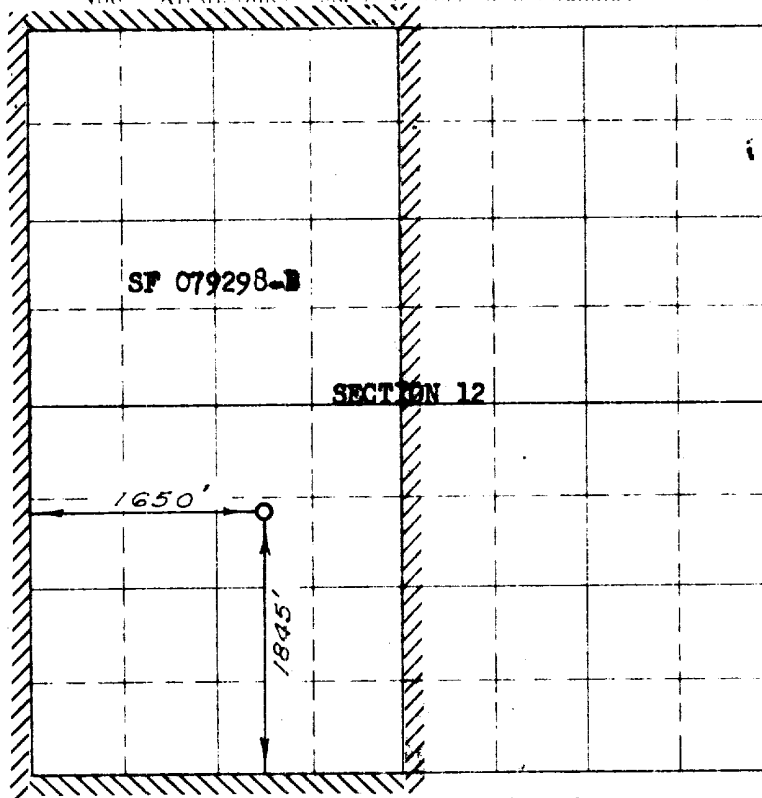

Scale 1 inch = equal 1 mile

RECEIVED  
JUN 12 1956

U. S. GEOLOGICAL  
SURVEY



This is to certify that the above plat was prepared from field notes of actual surveys made by me or under my supervision and that the same are true and correct to the best of my knowledge and belief.

Date Surveyed MARCH 29, 1956

E. O. Walker  
Registered Professional Engineer and ~~Oil~~ Land Surveyor

1. Is this well a Dual Comp.

Yes \_\_\_\_\_ No X

2. If the answer to Question 1 is yes, are there any other dually completed wells within the dedicated acreage.

Yes \_\_\_\_\_ No \_\_\_\_\_

Name E. O. Walker

Position Petroleum Engineer

Representing El Paso Natural Gas Co.

Address Box 997, Farmington, N.M.