

El Paso Natural Gas Company

El Paso, Texas 79978

July 5, 1973

ADDRESS REPLY TO
POST OFFICE BOX 890
FARMINGTON, NEW MEXICO 87401



Mr. Jerry Long
U. S Geological Survey
P. O. Box 1809
Durango, Colorado 81301

Application for Permit to Drill
Re: San Juan 27-4 Unit No. 66
NW/4 Sec. 31, T-27-N, R-4-W
Rio Arriba County, New Mexico
Pictured Cliffs Formation

Dear Mr. Long:

Details regarding existing roads, pipelines, wells, etc. relative to the above well location are included on the previously submitted base maps, "Field Road Map" and "Composite Map No. 1".

The proposed new well location, new roads and new pipeline are shown on the attached plat along with connecting existing roads and pipelines in the vicinity of the proposed new well.

Water for drilling and completion operations will be obtained from a water hole located along Cereza Canyon. Waste material will be disposed of by burial in the burn pit, latrine, or reserve pit as applicable. There will be no camp nor air strip associated with drilling this well. Upon completion or abandonment of this well, the location will be cleaned and leveled and a dry hole marker placed if applicable.

Yours very truly,

EL PASO NATURAL GAS COMPANY

A handwritten signature in dark ink, appearing to read 'D. G. Brisco', is written over the typed name.

D. G. Brisco, Drilling Clerk

DGB/s

UNITED STATES
DEPARTMENT OF THE INTERIOR
GEOLOGICAL SURVEY

30-039-20687

APPLICATION FOR PERMIT TO DRILL, DEEPEN, OR PLUG BACK

1a. TYPE OF WORK

DRILL ☒

DEEPEN ☐

PLUG BACK ☐

b. TYPE OF WELL

OIL WELL ☐

GAS WELL ☒

OTHER ☐

SINGLE ZONE ☒

MULTIPLE ZONE ☐

2. NAME OF OPERATOR
El Paso Natural Gas Company

3. ADDRESS OF OPERATOR
Box 990, Farmington, New Mexico 87401

4. LOCATION OF WELL (Report location clearly and in accordance with any State requirements.*)
At surface
1590' N, 810'W
At proposed prod. zone

14. DISTANCE IN MILES AND DIRECTION FROM NEAREST TOWN OR POST OFFICE*

5. LEASE DESIGNATION AND SERIAL NO.
SF 080670

6. IF INDIAN, ALLOTTEE OR TRIBE NAME

7. UNIT AGREEMENT NAME
San Juan 27-4 Unit

8. FARM OR LEASE NAME
San Juan 27-4 Unit

9. WELL NO.
66

10. FIELD AND POOL, OR WILDCAT
Tapacity Pictured Cliffs

11. SEC., T., R., M., OR BLK. AND SURVEY OR AREA
Sec. 31, T-27-N, R-4-W
N.M.P.M.

12. COUNTY OR PARISH
Rio Arriba

13. STATE
New Mexico

15. DISTANCE FROM PROPOSED* LOCATION TO NEAREST PROPERTY OR LEASE LINE, FT. (Also to nearest drlg. unit line, if any)

16. NO. OF ACRES IN LEASE

17. NO. OF ACRES ASSIGNED TO THIS WELL
161.16

18. DISTANCE FROM PROPOSED LOCATION* TO NEAREST WELL, DRILLING, COMPLETED, OR APPLIED FOR, ON THIS LEASE, FT.

19. PROPOSED DEPTH
4125

20. ROTARY OR CABLE TOOLS
Rotary

21. ELEVATIONS (Show whether DF, RT, GR, etc.)
7218' GR

22. APPROX. DATE WORK WILL START*

23. PROPOSED CASING AND CEMENTING PROGRAM

SIZE OF HOLE	SIZE OF CASING	WEIGHT PER FOOT	SETTING DEPTH	QUANTITY OF CEMENT
12 1/4"	8 5/8"	24#	120'	110 cu.ft. to circulate to surf.
6 3/4"	2 7/8"	6.4#	4125'	200 cu.ft. to cover Ojo Alamo

Selectively perforate and sand water fracture the Pictured Cliffs formation.

Forest approval has been requested.

The NW/4 of Section 31 is dedicated to this well.

IN ABOVE SPACE DESCRIBE PROPOSED PROGRAM: If proposal is to deepen or plug back, give data on present productive zone and proposed new productive zone. If proposal is to drill or deepen directionally, give pertinent data on subsurface locations and measured and true vertical depths. Give blowout preventer program, if any.

24. SIGNED Don G. Sikes TITLE Drilling Clerk DATE July 5, 1973

(This space for Federal or State office use)

PERMIT NO. _____ APPROVAL DATE _____

APPROVED BY za TITLE _____ DATE _____

CONDITIONS OF APPROVAL, IF ANY:



**NEW MEXICO OIL CONSERVATION COMMISSION
WELL LOCATION AND ACREAGE DEDICATION PLAT**

Form C-102
Supersedes C-128
Effective 1-1-65

All distances must be from the outer boundaries of the Section.

Operator El Paso Natural Gas Company			Lease San Juan 27-1 Unit (ST-080670)		Well No. 66
Unit Letter E	Section 31	Township 27N	Range 4W	County Rio Arriba	
Actual Footage Location of Well:					
1930	feet from the	North	line and	430	feet from the
				West	line
Ground Level Elev. 7301	Producing Formation Pictured Cliffs		Pool Tapacito Pictured Cliffs		Dedicated Acreage: 161.16 Acres

1. Outline the acreage dedicated to the subject well by colored pencil or hachure marks on the plat below.
2. If more than one lease is dedicated to the well, outline each and identify the ownership thereof (both as to working interest and royalty).
3. If more than one lease of different ownership is dedicated to the well, have the interests of all owners been consolidated by communitization, unitization, force-pooling, etc?

☒ Yes ☐ No If answer is "yes," type of consolidation Unitization ST. 3

If answer is "no," list the owners and tract descriptions which have actually been consolidated. (Use reverse side of this form if necessary.) _____

No allowable will be assigned to the well until all interests have been consolidated (by communitization, unitization, forced-pooling, or otherwise) or until a non-standard unit, eliminating such interests, has been approved by the Commission. **NOTE: THIS PLAT REISSUED TO SHOW MOVED LOCATION AT REQUEST OF FOREST SERVICE.**

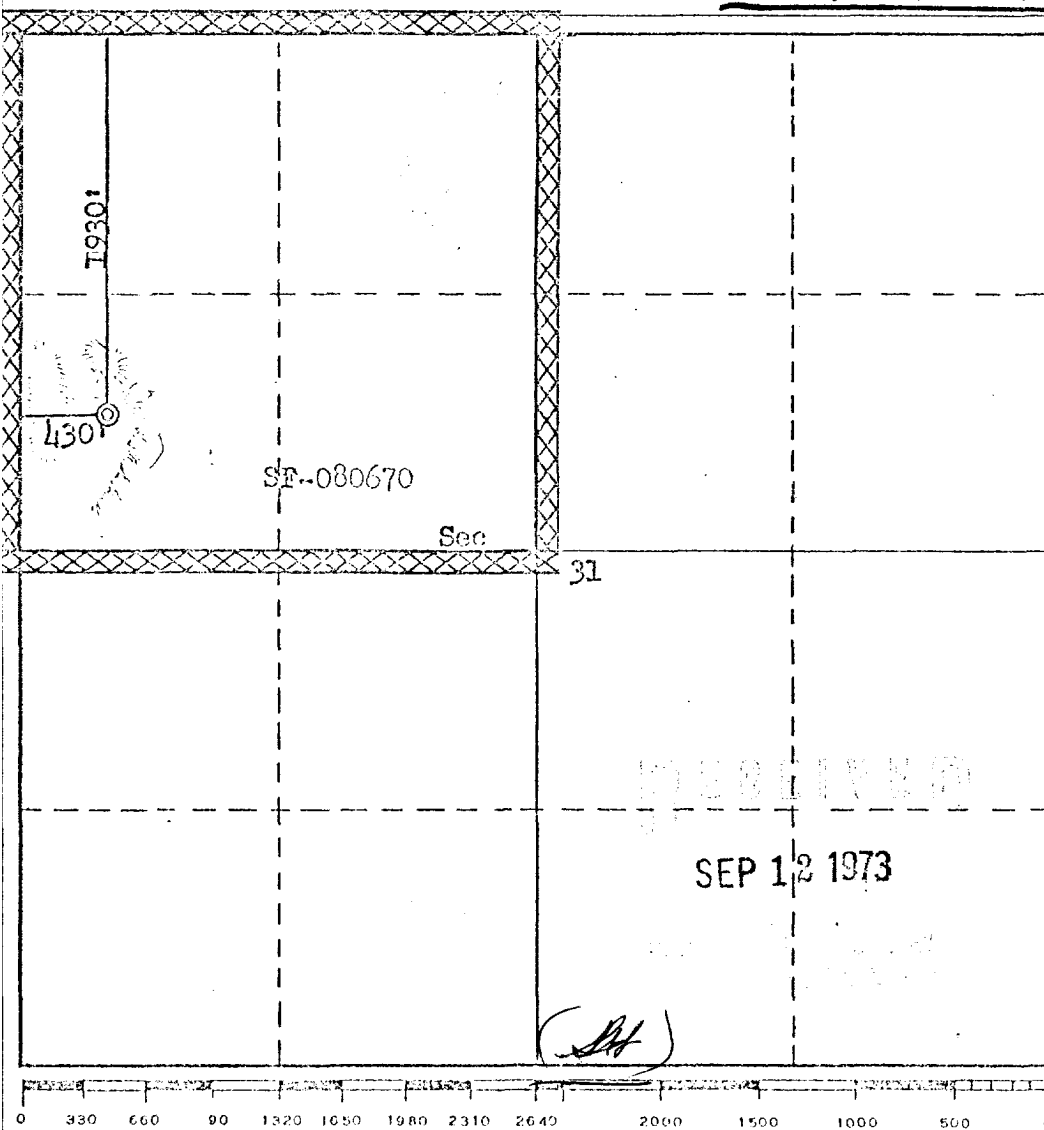

8-25-73 CERTIFICATION	
I hereby certify that the information contained herein is true and complete to the best of my knowledge and belief.	
<i>A. P. Bliss</i>	
Name	Drilling Clerk
Position	El Paso Natural Gas Co.
Company	September 11, 1973
Date	
I hereby certify that the well location shown on this plat was plotted from field notes of actual surveys made by me or under my supervision, and that the same is true and correct to the best of my knowledge and belief.	
Date Surveyed	August 27, 1973
Registered Professional Engineer and/or Land Surveyor	
<i>Fred B. Kew Jr.</i>	
Certificate No.	3950

NEW MEXICO OIL CONSERVATION COMMISSION
WELL LOCATION AND ACREAGE DEDICATION PLAT

Form C-102
Supersedes C-128
Effective 1-1-65

All distances must be from the outer boundaries of the Section.

Operator El Paso Natural Gas Company			Lease San Juan 27-4 Unit (SF-080670)		Well No. 66
Unit Letter E	Section 31	Township 27N	Range 4W	County Rio Arriba	
Actual Footage Location of Well:					
1590 feet from the North line and		810 feet from the West line			
Ground Level Elev. 7218	Producing Formation Pictured Cliffs	Pool Tapacito Pictured Cliffs	Dedicated Acreage 161.16 Acres		

1. Outline the acreage dedicated to the subject well by colored pencil or hachure marks on the plat below.
2. If more than one lease is dedicated to the well, outline each and identify the ownership thereof (both as to working interest and royalty).
3. If more than one lease of different ownership is dedicated to the well, have the interests of all owners been consolidated by communization, unitization, force-pooling, etc?

☒ Yes ☐ No If answer is "yes," type of consolidation **Unitization**

If answer is "no," list the owners and tract descriptions which have actually been consolidated. (Use reverse side of this form if necessary.)

No allowable will be assigned to the well until all interests have been consolidated (by communization, unitization, forced-pooling, or otherwise) or until a non-standard unit, eliminating such interests, has been approved by the Commission.

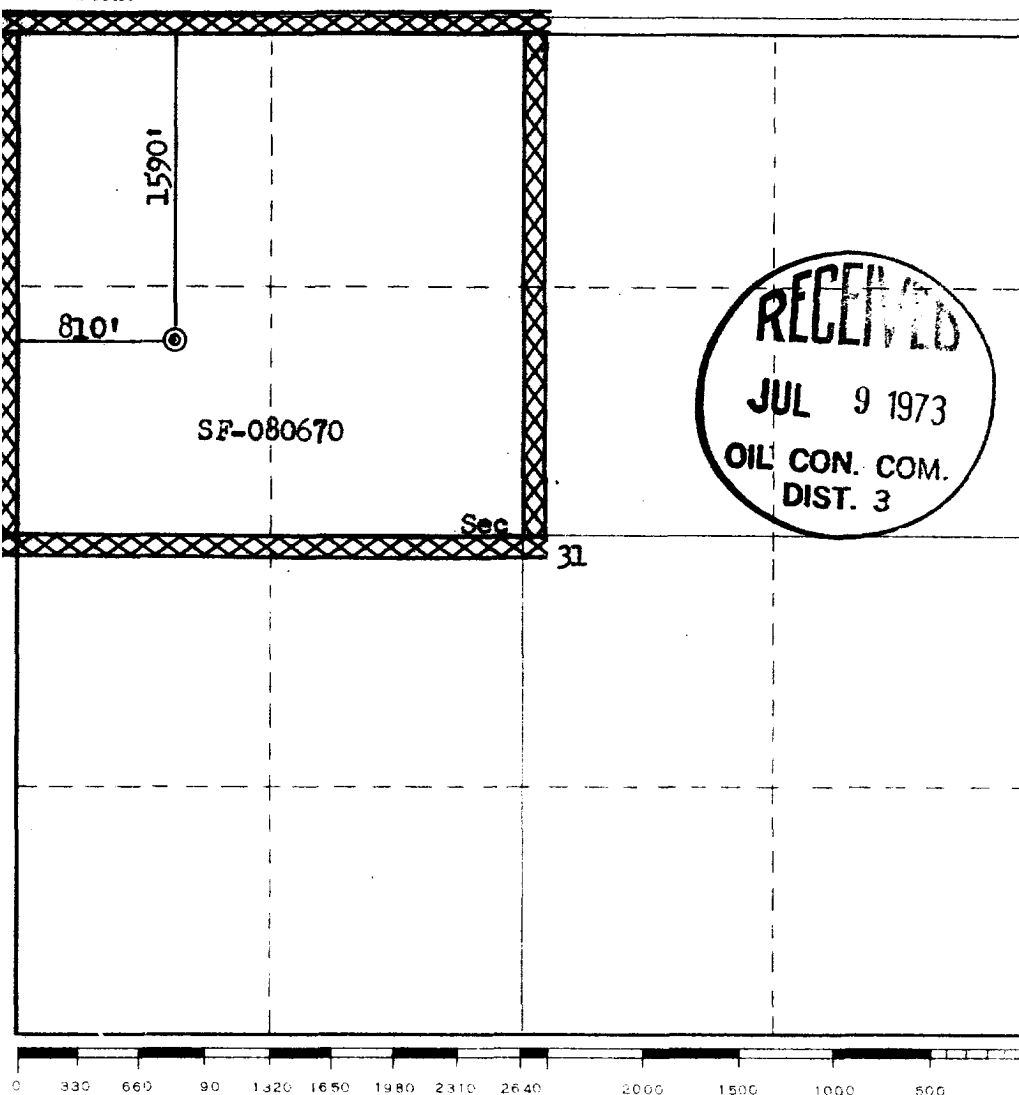

CERTIFICATION

I hereby certify that the information contained herein is true and complete to the best of my knowledge and belief.

Name **M. L. Bures**
Position **Drilling Clerk**
Company **El Paso Natural Gas**
Date **July 3, 1973**

I hereby certify that the well location shown on this plat was plotted from field notes of actual surveys made by me or under my supervision, and that the same is true and correct to the best of my knowledge and belief.

Date **June 14, 1973**
Signature **[Signature]**
Name **Frank B. Kerr, Jr.**
Title **Surveyor**
County **3950**

SAN JUAN 27-4 Unit No. 66

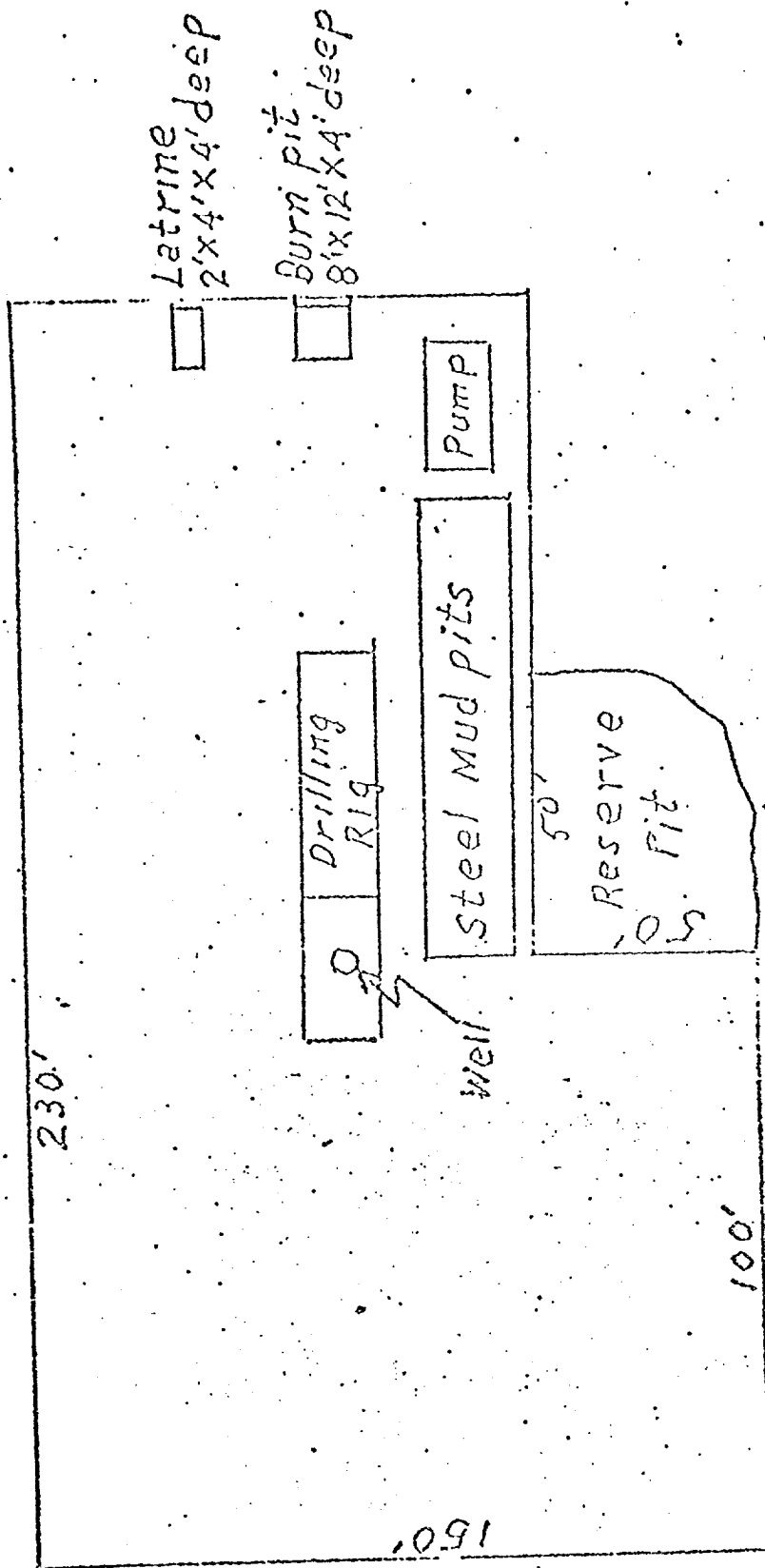
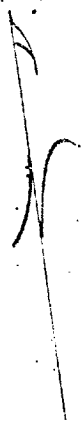

SAN JUAN 27-4 Unit No. 66

NW/4 Sec. 31, T-27-N, R-4-W

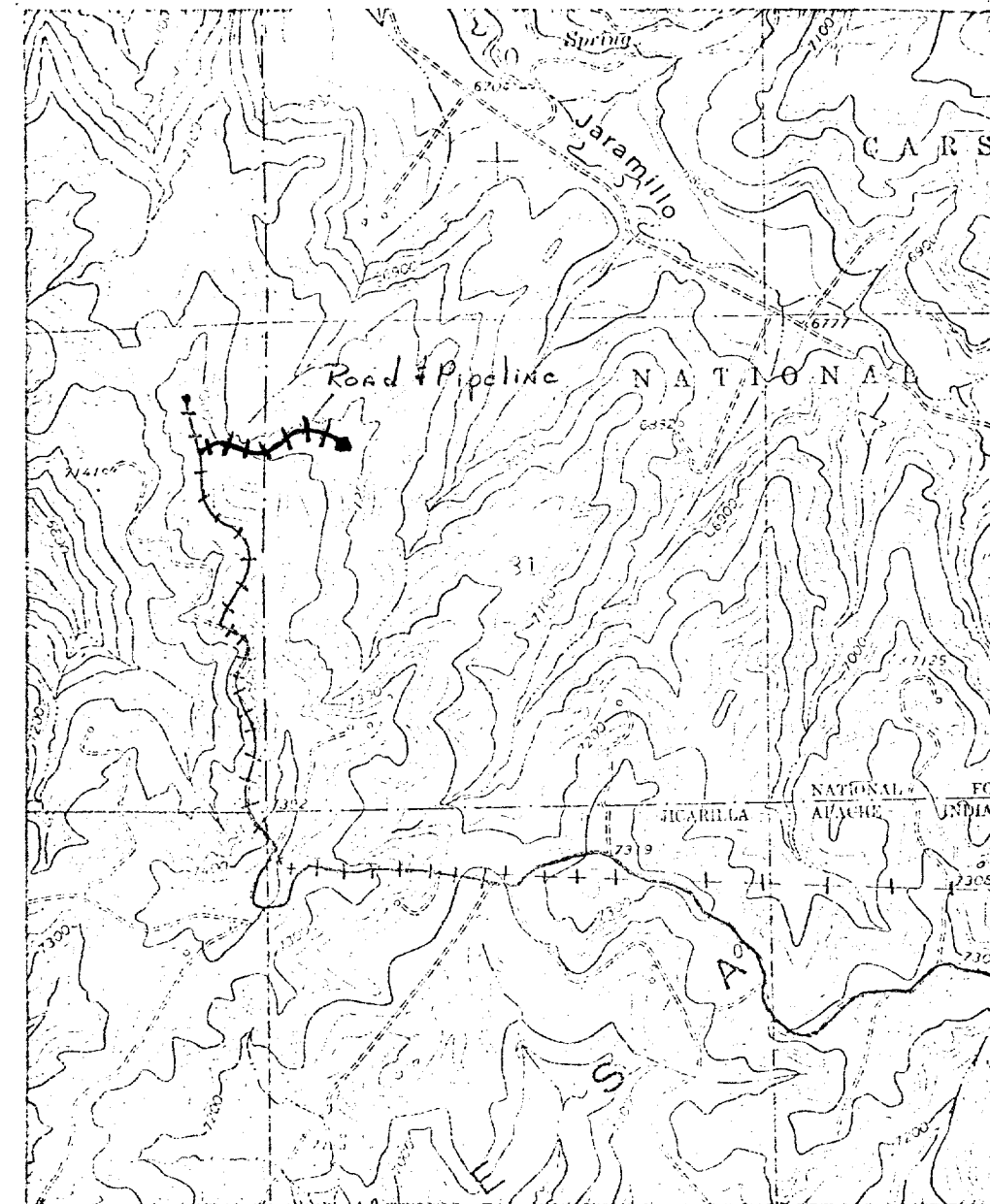

T
27
N

R-4-W

LEGEND OF RIGHT-OF-WAYS

EXISTING ROADS

EXISTING PIPELINES

EXISTING ROAD & PIPELINE

PROPOSED ROADS

PROPOSED PIPELINES

PROPOSED ROAD & PIPELINE

+++++
+++++
+++++
+++++
+++++

