

APPLICATION FOR MULTIPLE COMPLETION

Operator	Curtis J. Little	Rio Arriba	9-28-82
	P. O. Box 2487	County	Date
Address	Farmington NM 87401	Lease	Well No.
	TURNER	#2	
	K 25	T26N	R7W
Location of Well	Unit	Section	Township
			Range

All Applicants for multiple completion must complete Items 1 and 2 below.

1. The following facts are submitted:	Upper Zone	Intermediate Zone	Lower Zone
a. Name of Pool and Formation	S.. Blanco PC		Otero Chacra
b. Top and Bottom of Pay Section (Perforations)	2878-2926		3736-3842
c. Type of production (Oil or Gas)	Gas		Gas
d. Method of Production (Flowing or Artificial Lift)	Flowing		Flowing
e. Daily Production			
<input checked="" type="checkbox"/> Actual 3-hr bk. pr. test <input type="checkbox"/> Estimated Oil Bbbls. 0 Gas MCF 451 I.P. Water Bbbls. 0			0 800 I.P. 1 bbl.

2. The following must be attached:

- Diagrammatic Sketch of the Multiple Completion, showing all casing strings, including diameters and setting depths, centralizers and/or turbolizers and location thereof, quantities used and top of cement, perforated intervals, tubing strings, including diameters and setting depth, location and type of packers and side door chokes, and such other information as may be pertinent.
- Plat showing the location of all wells on applicant's lease, all offset wells on offset leases, and the names and addresses of operators of all leases offsetting applicant's lease.
- Electrical log of the well or other acceptable log with tops and bottoms of producing zones and intervals of perforation indicated thereon. (If such log is not available at the time application is filed it shall be submitted as provided by Rule 112-A.)

I hereby certify that the information above is true and complete to the best of my knowledge and belief.

Signed Curtis J. Little Title Operator Date 9-28-82

(This space for State Use)
Original Signed by FRANK T. CHAVEZ Title SUPERVISOR DISTRICT #3 Date SEP 29 1982

NOTE: If the proposed multiple completion will result in an unorthodox well location and/or a non-standard proration unit in one or more of the producing zones, then separate application for approval of the same should be filed simultaneously with this application.

Township 26 N Range 7 W , Rio Arriba County, State of NM

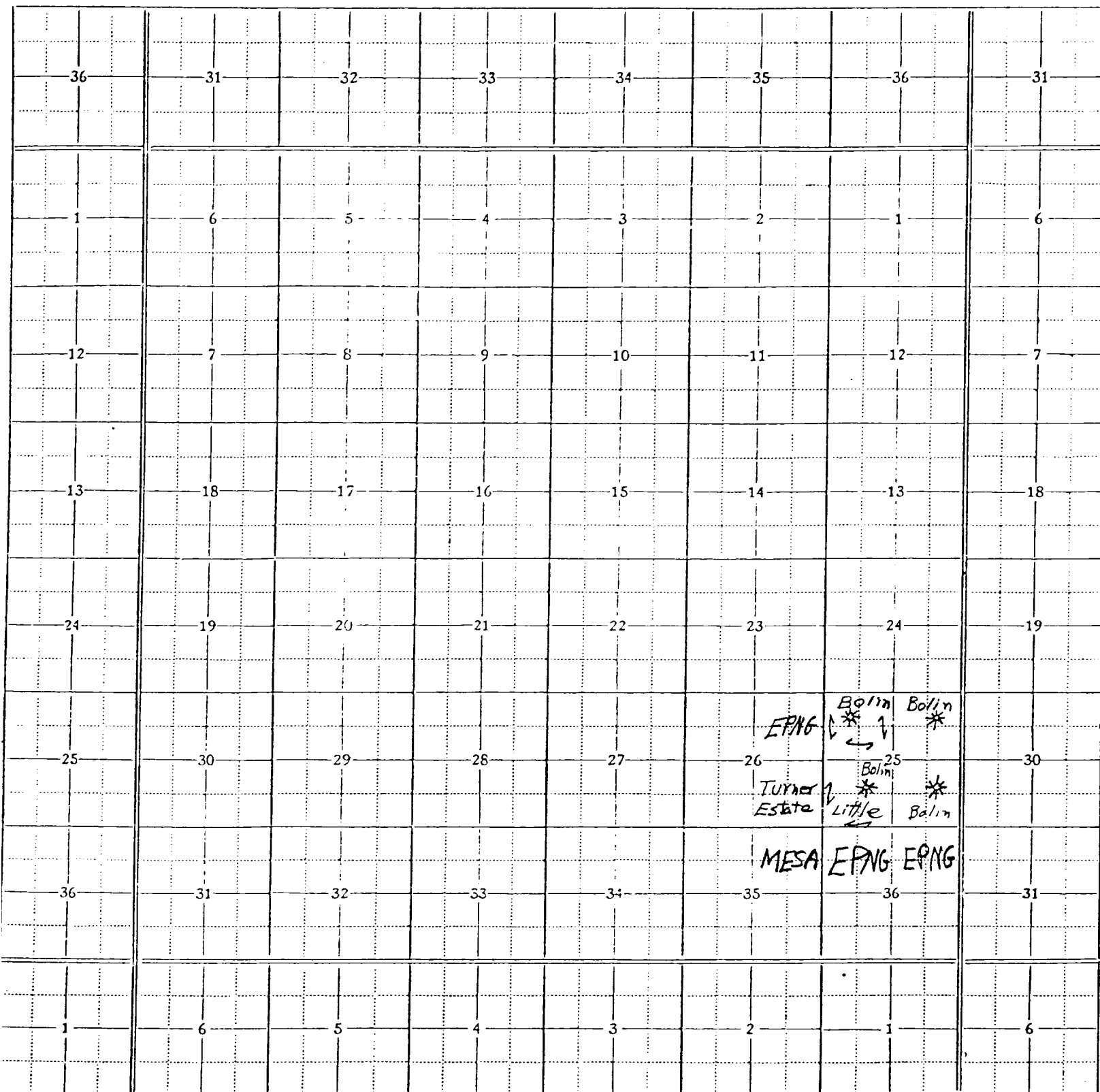

Island Township Plat-

-Scale 1-inch to 1-mile- In stock and for Sale by THE OLDS PRESS Tulsa, Oklahoma - Printed in U.S.A.

El Paso Natural Gas Company
P. O. Box 1492
El Paso TX 79978

Chacra

Bolin Oil & Gas Inc..
1120 Oil & Gas Bldg.
Wichita Falls TX 76301

Mesa Petroleum Company
1660 Lincoln Street
Denver CO 80203

Township 26 N Range 7 W , Rio Arriba County, State of N M

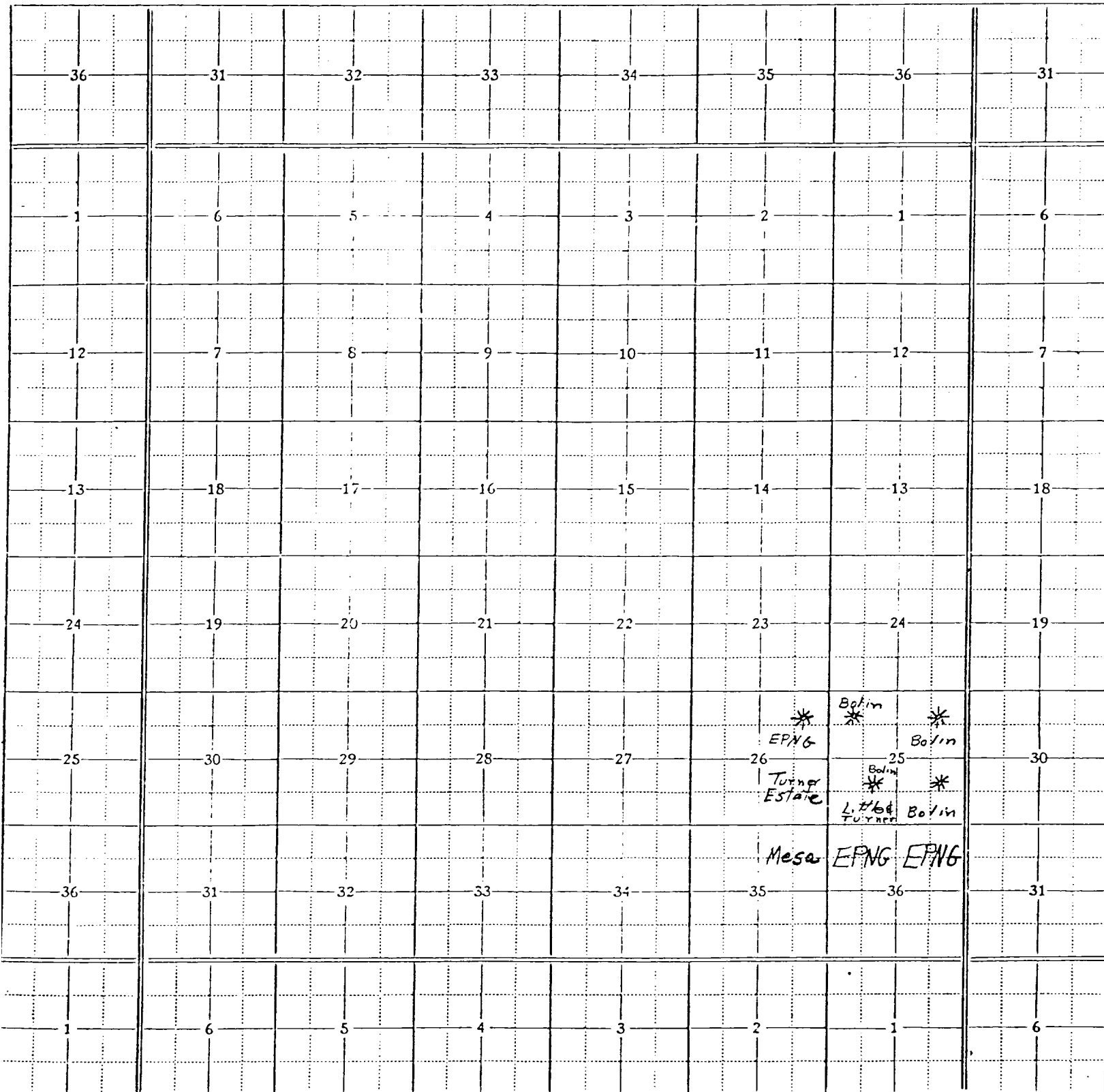

Island Township Plat-

-Scale 1-inch to 1-mile- In stock and for Sale by THE OLDS PRESS Tulsa, Oklahoma - Printed in U.S.A.

El Paso Natural Gas Company
P. O. Box 1492
El Paso TX 79978

Pictured Cliffs
Bolin Oil & Gas Inc.
1120 Oil & Gas Bldg.
Wichita Falls TX 76301

Mesa Petroleum Company
1660 Lincoln Street
Denver CO 80203

Dresser Atlas

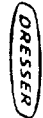

Induction GAMMA RAY

R

FILE NO. FM-6580

COMPANY CURTIS J. LITTLE

WELL TUPERO #2

FIELD PICTURED CLIFFS - CHACRA

COUNTY P10 AERIALA STATE NEW MEXICO

LOCATION 1810' FSL & 1560' FWL

SEC 25 TWP 26N RGE 7E

Other Services
COL/GR
PROLOG

Permanent Datum 6.1 Elev 6791
Log Measured from 6.1 0 Ft Above Permanent Datum
Drilling Measured from 6.1

Date 8-7-82

Run No. 64591

Service Order 3900

Depth - Driller 3800

Bottom Logged Interval 3800

Top Logged Interval 120

Casing - Driller 7" @ 124

Casing - Logger 6" @ 124

Bit Size 6" @ 124

Type Fluid in Hole 6" @ 124

Density and Viscosity 8.5 6.0 cc

pH and Fluid Loss 8.5 6.0 cc

Source of Sample 8.5 6.0 cc

Run 3 Meas Temp 1.15 @ 6.5 *F

Run 2 Meas Temp 1.91 @ 6.3 *F

Run 1 Meas Temp 1.91 @ 6.3 *F

Source of Run and Run 1.91 @ 10.0 *F

Run 3 Meas Temp 1.91 @ 10.0 *F

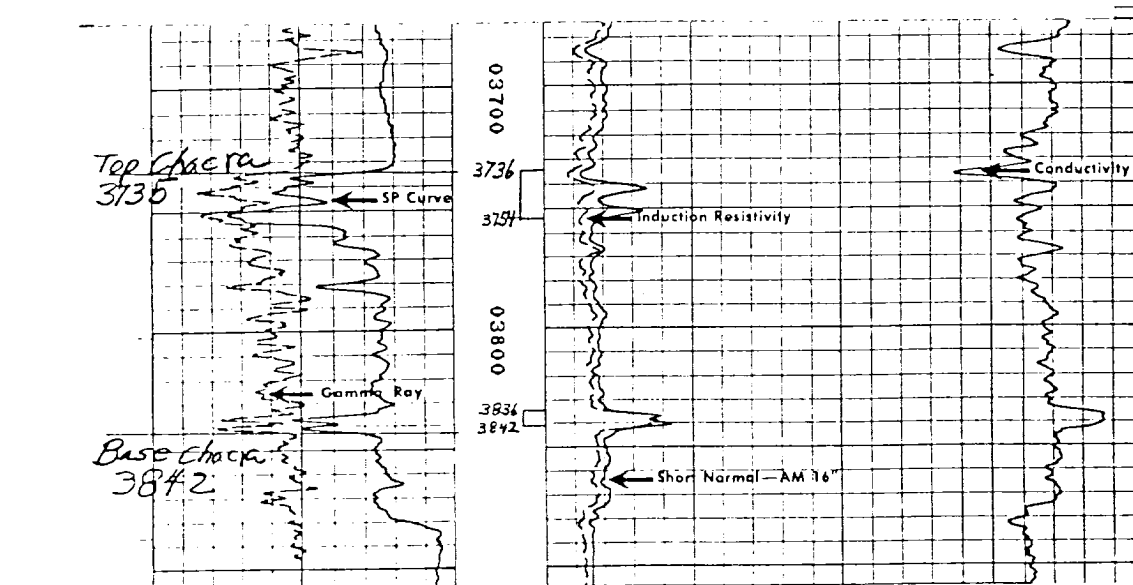
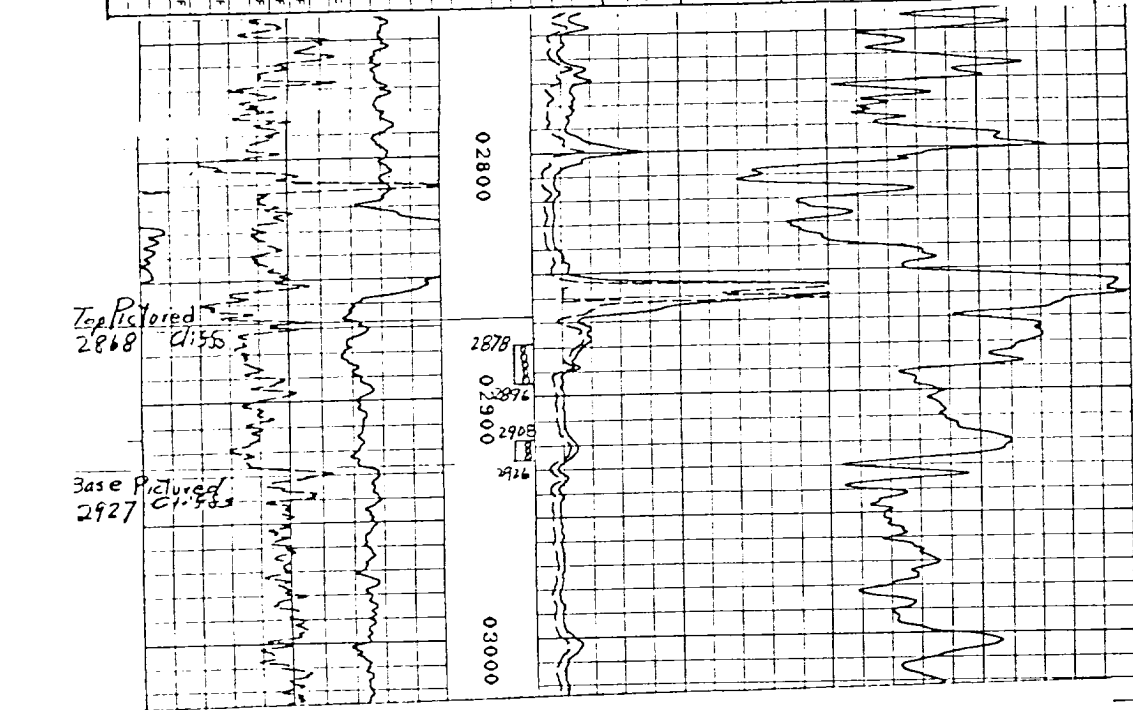

CURTIS J. LITTLE

#2 Turner

K-25-26N-7W

Rio Arriba NM

