

UNITED STATES
DEPARTMENT OF THE INTERIOR
GEOLOGICAL SURVEY

30-039-23005

APPLICATION FOR PERMIT TO DRILL, DEEPEN, OR PLUG BACK

1a. TYPE OF WORK DRILL <input checked="" type="checkbox"/> DEEPEN <input type="checkbox"/> PLUG BACK <input type="checkbox"/>		5. LEASE DESIGNATION AND SERIAL NO. SF 079527
b. TYPE OF WELL OIL WELL <input type="checkbox"/> GAS WELL <input checked="" type="checkbox"/> OTHER <input type="checkbox"/> SINGLE ZONE <input checked="" type="checkbox"/> MULTIPLE ZONE <input type="checkbox"/>		6. IF INDIAN, ALLOTTEE OR TRIBE NAME
2. NAME OF OPERATOR El Paso Natural Gas Company		7. UNIT AGREEMENT NAME San Juan 27-4 Unit
3. ADDRESS OF OPERATOR P.O. Box 289, Farmington, NM 87401		8. FARM OR LEASE NAME San Juan 27-4 Unit
4. LOCATION OF WELL (Report location clearly and in accordance with any State requirements.)* At surface 1820'S, 1120'W At proposed prod. zone		9. WELL NO. 150
14. DISTANCE IN MILES AND DIRECTION FROM NEAREST TOWN OR POST OFFICE* 13 miles SE of Gobernador		10. FIELD AND POOL, OR WILDCAT Basin Dakota
15. DISTANCE FROM PROPOSED* LOCATION TO NEAREST PROPERTY OR LEASE LINE, FT. (Also to nearest drlg. unit line, if any) 1120'S		11. SEC., T., R., M., OR BLK. AND SURVEY OR AREA L Sec. 36, T-27-N, R-4-W
16. NO. OF ACRES IN LEASE Unit		12. COUNTY OR PARISH NMDC
17. NO. OF ACRES ASSIGNED TO THIS WELL W 320.00		13. STATE Rio Arriba New Mexico
18. DISTANCE FROM PROPOSED LOCATION* TO NEAREST WELL, DRILLING, COMPLETED, OR APPLIED FOR, ON THIS LEASE, FT. 500'		20. ROTARY OR CABLE TOOLS Rotary
19. PROPOSED DEPTH 8510'		22. APPROX. DATE WORK WILL START*
21. ELEVATIONS (Show whether DF, RT, GR, etc.) 7251' GL		

PROPOSED CASING AND CEMENTING PROGRAM

SIZE OF HOLE	SIZE OF CASING	WEIGHT PER FOOT	SETTING DEPTH	QUANTITY OF CEMENT
13 3/4"	9 5/8"	32.3#	200'	224 cf. circulated
8 3/4"	7"	20.0#	4430'	229 cf. to cover Ojo Alamo
6 1/4"	4 1/2"	10.5& 11.6#	8510'	628 cf. to fill intermediate

Selectively perforate and sand water fracture the Dakota formation.

A 3000 psi WP and 600 psi test double gate preventor equipped with blind and pipe rams will be used for blow out prevention on this well.

This gas is dedicated.

The W/2 of Section 36 is dedicated to this well.

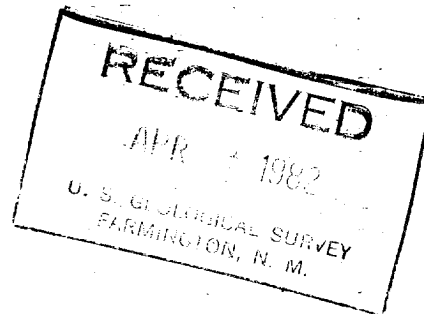

IN ABOVE SPACE DESCRIBE PROPOSED PROGRAM: If proposal is to deepen or plug back, give data on present productive zone and proposed new productive zone. If proposal is to drill or deepen directionally, give pertinent data on subsurface locations and measured and true vertical depths. Give blowout preventer program, if any.

24. SIGNED A. G. Quico TITLE Drilling Clerk DATE March 30, 1982
(This space for Federal or State office use)

PERMIT NO. _____ APPROVAL DATE _____

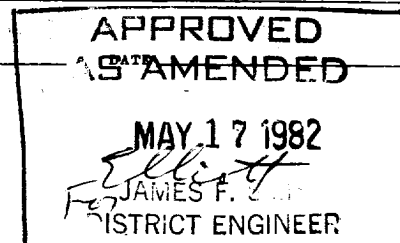
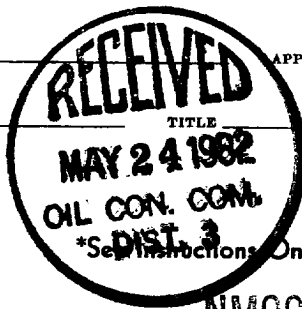
APPROVED BY _____
CONDITIONS OF APPROVAL, IF ANY: _____

All distances must be from the outer boundaries of the Section.

Operator EL PASO NATURAL GAS COMPANY			Lease SAN JUAN 27-4 UNIT (SF 079527)		Well No. 150
Unit Letter L	Section 36	Township 27N	Range 4W	County Rio Arriba	
Actual Footage Location of Well: 1820 feet from the South line and 1120 feet from the West line					
Ground Level Elev. 7251	Producing Formation DAKOTA		Pool BASIN DAKOTA	Dedicated Acreage: 320.00 Acres	

1. Outline the acreage dedicated to the subject well by colored pencil or hachure marks on the plat below.
2. If more than one lease is dedicated to the well, outline each and identify the ownership thereof (both as to working interest and royalty).
3. If more than one lease of different ownership is dedicated to the well, have the interests of all owners been consolidated by communitization, unitization, force-pooling, etc?

☒ Yes ☐ No If answer is "yes," type of consolidation Unitization

If answer is "no," list the owners and tract descriptions which have actually been consolidated. (Use reverse side of this form if necessary.)

No allowable will be assigned to the well until all interests have been consolidated (by communitization, unitization, forced-pooling, or otherwise) or until a non-standard unit, eliminating such interests, has been approved by the Commission.

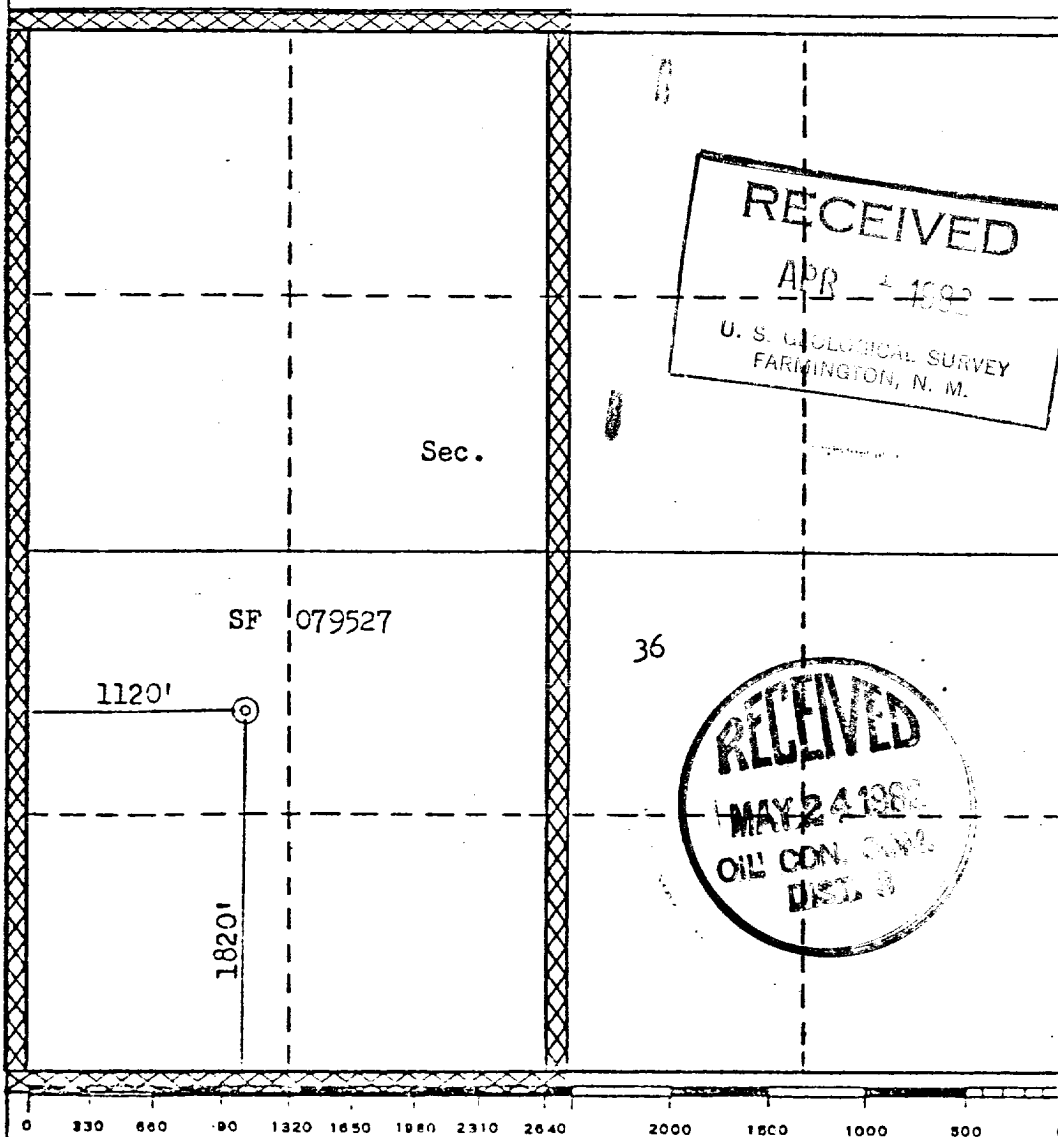

CERTIFICATION

I hereby certify that the information contained herein is true and complete to the best of my knowledge and belief.

A. G. Guasco

Name
Drilling Clerk

Position
El Paso Natural Gas Co.

Company
March 30, 1982

Date

I hereby certify that the well location shown on this plat was plotted from field notes of actual surveys made by me or under my supervision, and that the same is true and correct to the best of my knowledge and belief.

Date Surveyed

February 1, 1982

Registered Professional Engineer and/or Land Surveyor

Fred B. Kerr Jr.
Fred B. Kerr Jr.

Certificate No.

3950

EL PASO NATURAL GAS COMPANY
 San Juan 27-4 Unit #150
 SW 36-27-4

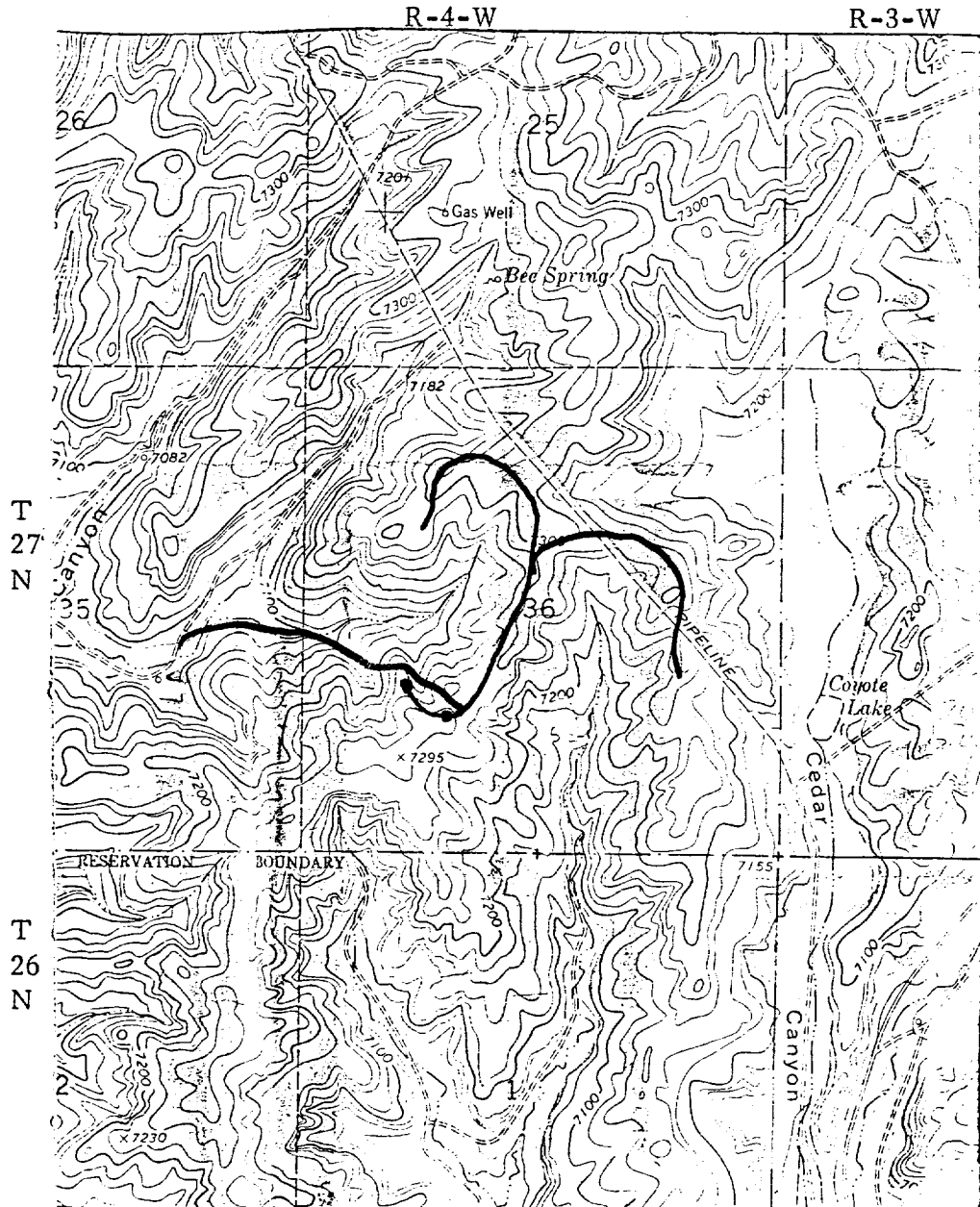

MAP #1

LEGEND OF RIGHT-OF-WAYS

EXISTING ROADS	—
EXISTING PIPELINES	+ + +
EXISTING ROAD & PIPELINE	+ + + +
PROPOSED ROADS	—
PROPOSED PIPELINES	+ + +
PROPOSED ROAD & PIPELINE	+ + + +