

UNITED STATES
DEPARTMENT OF THE INTERIOR
BUREAU OF LAND MANAGEMENT

APPLICATION FOR PERMIT TO DRILL, DEEPEN, OR PLUG BACK

1a. TYPE OF WORK DRILL <input checked="" type="checkbox"/> DEEPEN <input type="checkbox"/> PLUG BACK <input type="checkbox"/>			5. LEASE DESIGNATION AND SERIAL NO. SF-0795938		
b. TYPE OF WELL OIL WELL <input type="checkbox"/> GAS WELL <input checked="" type="checkbox"/> OTHER <input type="checkbox"/>			6. IF INDIAN, ALLOTTEE OR TRIBE NAME		
2. NAME OF OPERATOR El Paso Natural Gas Company			7. UNIT AGREEMENT NAME San Juan 27-5 Unit		
3. ADDRESS OF OPERATOR PO Box 4289, Farmington, NM 87499			8. FARM OR LEASE NAME San Juan 27-5 Unit		
4. LOCATION OF WELL (Report location clearly and in accordance with any State requirements.) At surface 1690' N, 1190' W			9. WELL NO. 84E		
14. DISTANCE IN MILES AND DIRECTION FROM NEAREST TOWN OR POST OFFICE 7 miles south of Gobernador, NM			10. FIELD AND POOL, OR WILDCAT Basin Dakota		
15. DISTANCE FROM PROPOSED* LOCATION TO NEAREST PROPERTY OR LEASE LINE, FT. (Also to nearest drlg. unit line, if any) 1190'			11. SEC., T., R., M., OR BLK. Sec. 3, T. 27 N, R-5-W NMPM		
16. NO. OF ACRES IN LEASE Unit			12. COUNTY OR PARISH Rio Arriba NM		
17. NO. OF ACRES ASSIGNED TO THIS 320.00			13. STATE NM		
18. DISTANCE FROM PROPOSED LOCATION* TO NEAREST WELL, DRILLING, COMPLETED, OR APPLIED FOR, ON THIS LEASE, FT. 600'			19. PROPOSED DEPTH 7890'		
20. ROTARY OR CABLE TOOLS Rotary			21. APPROX. DATE WORK WILL START* This action is subject to administrative appeal pursuant to 30 CFR 290.		

21. ELEVATION (Show whether DF, RT, GR, etc.)
6629' GL

22. APPROX. DATE WORK WILL START*
This action is subject to administrative appeal pursuant to 30 CFR 290.

SIZE OF HOLE	SIZE OF CASING	WEIGHT PER FOOT	SETTING DEPTH	QUANTITY OF CEMENT
12 1/4"	9 5/8"	36.0#	200'	212 cf circulated
8 3/4"	7"	20.0#	3815'	304 cf cover Ojo Alamo
6 1/4"	4 1/2"	11.6#	7890'	628 cf fill to inter.

Selectively perforate and sand water fracture the Dakota formation.

A 3000 psi WP and 6000 psi test double gate preventer equipped with blind and pipe rams will be used for blow out prevention on this well.

This gas is dedicated.

The W/2 of Section 3 is dedicated to this well.

RECEIVED
APR 05 1985
OIL CON. DIV.
DIST. 3

IN ABOVE SPACE DESCRIBE PROPOSED PROGRAM: If proposal is to deepen or plug back, give data on present productive zone and proposed new productive zone. If proposal is to drill or deepen directionally, give pertinent data on subsurface locations and measured and true vertical depths. Give blowout preventer program, if any.

24. [Signature] Drilling Clerk 12-5-84
SIGNED _____ TITLE _____ DATE _____

(This space for Federal or State office use)

PERMIT NO. _____ APPROVAL DATE _____

APPROVED BY _____ TITLE _____ DATE APR 04 1985

CONDITIONS OF APPROVAL, IF ANY:

SEE ATTACHED FOR
CONDITIONS OF APPROVAL

NMOCC

*See Instructions On Reverse Side

/s/ J. Stan McKee
M. MILLENBACH
AREA MANAGER

All distances must be from the outer boundaries of the Section.

Operator EL PASO NATURAL GAS COMPANY			Lease SAN JUAN 27-5 UNIT (SF 079593)		Well No. 84E
Unit Letter E	Section 3	Township 27N	Range 5W	County Rio Arriba	
Actual Footage Location of Well: 1690 feet from the North line and 1190 feet from the West line					
Ground Level Elev: 6629	Producing Formation Dakota		Pool Basin		Dedicated Acreage: 319.36 Acres

1. Outline the acreage dedicated to the subject well by colored pencil or hachure marks on the plat below.
2. If more than one lease is dedicated to the well, outline each and identify the ownership thereof (both as to working interest and royalty).
3. If more than one lease of different ownership is dedicated to the well, have the interests of all owners been consolidated by communitization, unitization, force-pooling, etc?

☒ Yes ☐ No If answer is "yes," type of consolidation Unitization

If answer is "no," list the owners and tract descriptions which have actually been consolidated. (Use reverse side of this form if necessary.)

No allowable will be assigned to the well until all interests have been consolidated (by communitization, unitization, forced-pooling, or otherwise) or until a non-standard unit, eliminating such interests, has been approved by the Commission.

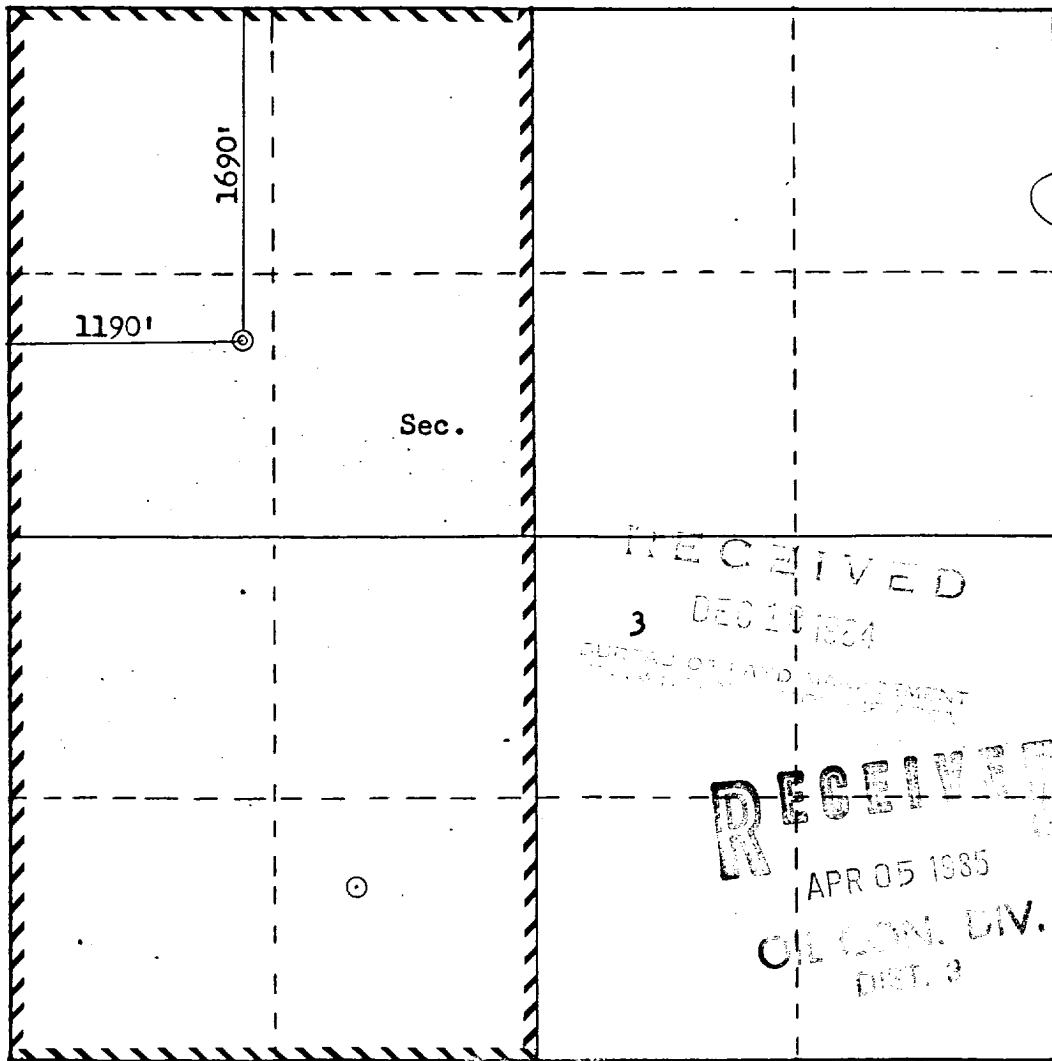

CERTIFICATION

I hereby certify that the information contained herein is true and complete to the best of my knowledge and belief.

[Signature]
Name

Drilling Clerk

Position
El Paso Natural Gas Co

Company

12-5-84

Date

I hereby certify that the well location shown on this plat was plotted from field notes of actual surveys made by me or under my supervision, and that the same is true and correct to the best of my knowledge and belief.

Date Surveyed
October 25, 1984

Registered Professional Engineer and Land Surveyor

[Signature]
Fred B. Kerr Jr.

Certificate No.





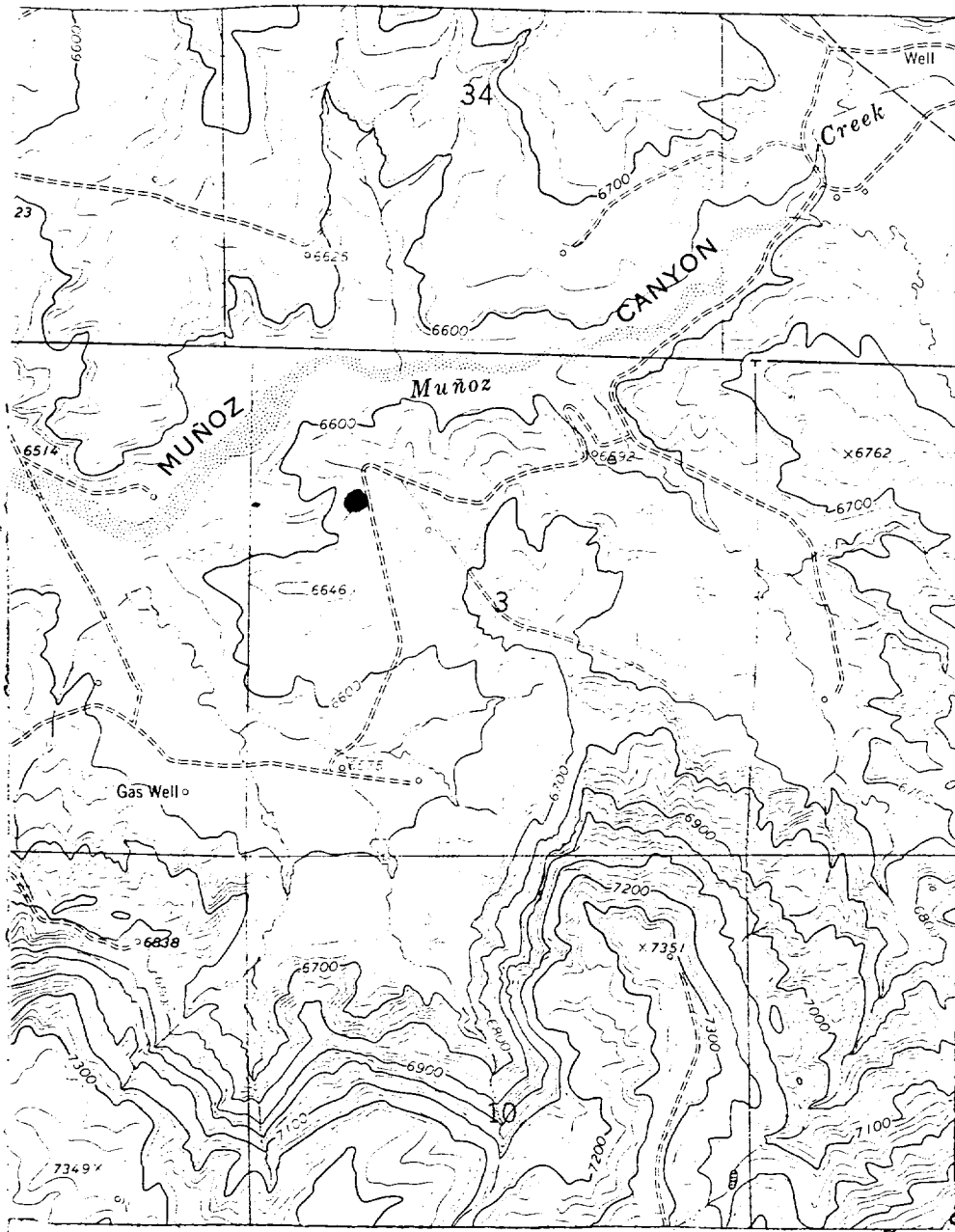

RECEIVED
3 DEC 1984
OIL CON. DIV.

RECEIVED
APR 05 1985
OIL CON. DIV.
DIST. 3

El Paso Natural Gas Co.
 San Juan 27-5 Unit #84E (Dk)
 NW 3-27-5

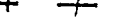

LEGEND OF RIGHT-OF-WAYS

- EXISTING ROADS 
- EXISTING PIPELINES 
- EXISTING ROAD & PIPELINE 
- PROPOSED ROADS 
- PROPOSED PIPELINES 
- PROPOSED ROAD & PIPELINE 

MAP #1