

30-039-24873

UNITED STATES  
DEPARTMENT OF THE INTERIOR  
BUREAU OF LAND MANAGEMENT

APPLICATION FOR PERMIT TO DRILL, DEEPEN, OR PLUG BACK			
1a. TYPE OF WORK DRILL		5. LEASE NUMBER SF-080213	
1b. TYPE OF WELL GAS		6. IF INDIAN, ALL. OR TRIBE NAME	
2. OPERATOR UNION OIL CO. OF CAL.		7. UNIT AGREEMENT NAME RINCON UNIT	
3. ADDRESS OF OPERATOR P O BOX 2074 FARMINGTON, NM, 87401 (505)-325-8786		8. FARM OR LEASE NAME RINCON	
		9. WELL NO. 297	
<p>DRILLING OPERATIONS AUTHORIZED ARE SUBJECT TO COMPLIANCE WITH ATTACHED "GENERAL REQUIREMENTS".</p> <p>This action is subject to technical and procedural review pursuant to 43 CFR 3165.3 and appeal pursuant to 43 CFR 3165.4.</p>			
4. LOCATION OF WELL 2500' FSL, 1790' FWL		10. FIELD, POOL, OR WILDCAT BASIN FRUITLAND COAL	
		11. SEC. 34, T. 27N, R. 7W	
14. DISTANCE FROM NEAREST TOWN 40 Miles SE of Bloomfield		12. COUNTY Rio Arriba	13. STATE New Mex.
15. DISTANCE FROM PROPOSED LOCATION TO NEAREST PROPERTY OR LEASE LINE 1790'	16. ACRES IN LEASE 1280.00		17. ACRES ASSIGNED TO WELL 320
18. DISTANCE FROM PROPOSED LOCATION TO NEAREST WELL DRILLING, COMPLETED OR APPLIED FOR ON THIS LEASE: 315'	19. PROPOSED DEPTH 3317'	20. ROTARY OR CABLE TOOLS Rotary	
21. ELEVATIONS (DF, FT, GR, ETC.) 6687' GL		22. APPROX. DATE WORK WILL BEGIN Summer 1990	
23. PROPOSED CASING AND CEMENTING PROGRAM SEE ATTACHED DRILLING PLAN			
24. AUTHORIZED BY: <i>[Signature]</i> AGENT <i>[Signature]</i> DATE <i>7-10-90</i>			
PERMIT NO. <i>UG1 3 1990</i>		APPROVAL DATE _____	
APPROVED BY <i>OIL CON. DIV.</i>		TITLE _____ DATE _____	
NOTE: THIS FORM IS ISSUED IN LIEU OF BLM FORM 3160-3			

NMOCD

*[Signature]*

1941 1942 1943 1944 1945

1946 1947 1948 1949 1950

1951 1952 1953 1954 1955

1956 1957 1958 1959 1960

Submit to Appropriate  
District Office  
State Lease - 4 copies  
Fee Lease - 3 copies

State of New Mexico  
Energy, Minerals and Natural Resources Department

Form C-102  
Revised 1-1-89

## OIL CONSERVATION DIVISION

DISTRICT I  
P.O. Box 1980, Hobbs, NM 88240

P.O. Box 2088

Santa Fe, New Mexico 87504-2088

DISTRICT II  
P.O. Drawer DD, Artesia, NM 88210

DISTRICT III  
1000 Rio Brazos Rd., Aztec, NM 87410

## WELL LOCATION AND ACREAGE DEDICATION PLAT

All Distances must be from the outer boundaries of the section

Operator <b>UNION OIL OF CALIFORNIA</b>		Lease <b>SF-080213</b>		Well No. <b>Rincon Unit 297</b>	
Unit Letter <b>K</b>	Section <b>34</b>	Township <b>27 North</b>	Range <b>7 West</b>	County <b>NMPM Rio Arriba</b>	
Actual Footage Location of Well: <b>2500</b> feet from the <b>South</b> line and <b>1790</b> feet from the <b>West</b> line					
Ground level Elev. <b>6687'</b>	Producing Formation <b>Fruitland Coal</b>		Pool <b>Basin Fruitland Coal</b>	Dedicated Acreage: <b>320</b> Acres	

- Outline the acreage dedicated to the subject well by colored pencil or hatchure marks on the plat below.
- If more than one lease is dedicated to the well, outline each and identify the ownership thereof (both as to working interest and royalty).
- If more than one lease of different ownership is dedicated to the well, have the interest of all owners been consolidated by communitization, unitization, force-pooling, etc.?
 

☐ Yes
 ☐ No
 

If answer is "yes" type of consolidation \_\_\_\_\_

 If answer is "no" list the owners and tract descriptions which have actually been consolidated. (Use reverse side of this form if necessary.)  
 No allowable will be assigned to the well until all interests have been consolidated (by communitization, unitization, force-pooling, or otherwise) or until a non-standard unit, eliminating such interest, has been approved by the Division.

## OPERATOR CERTIFICATION

I hereby certify that the information contained herein is true and complete to the best of my knowledge and belief.

Signature

Printed Name

Chris Russell

Position

Agent

Company

UNOCAL

Date

July 10, 1990

## SURVEYOR CERTIFICATION

I hereby certify that the well location shown on this plat was plotted from field notes of actual surveys made by me or under my supervision, and that the same is true and correct to the best of my knowledge and belief.

Date Surveyed

29 June 90

Signature &amp; Seal of Professional Surveyor

Certificate

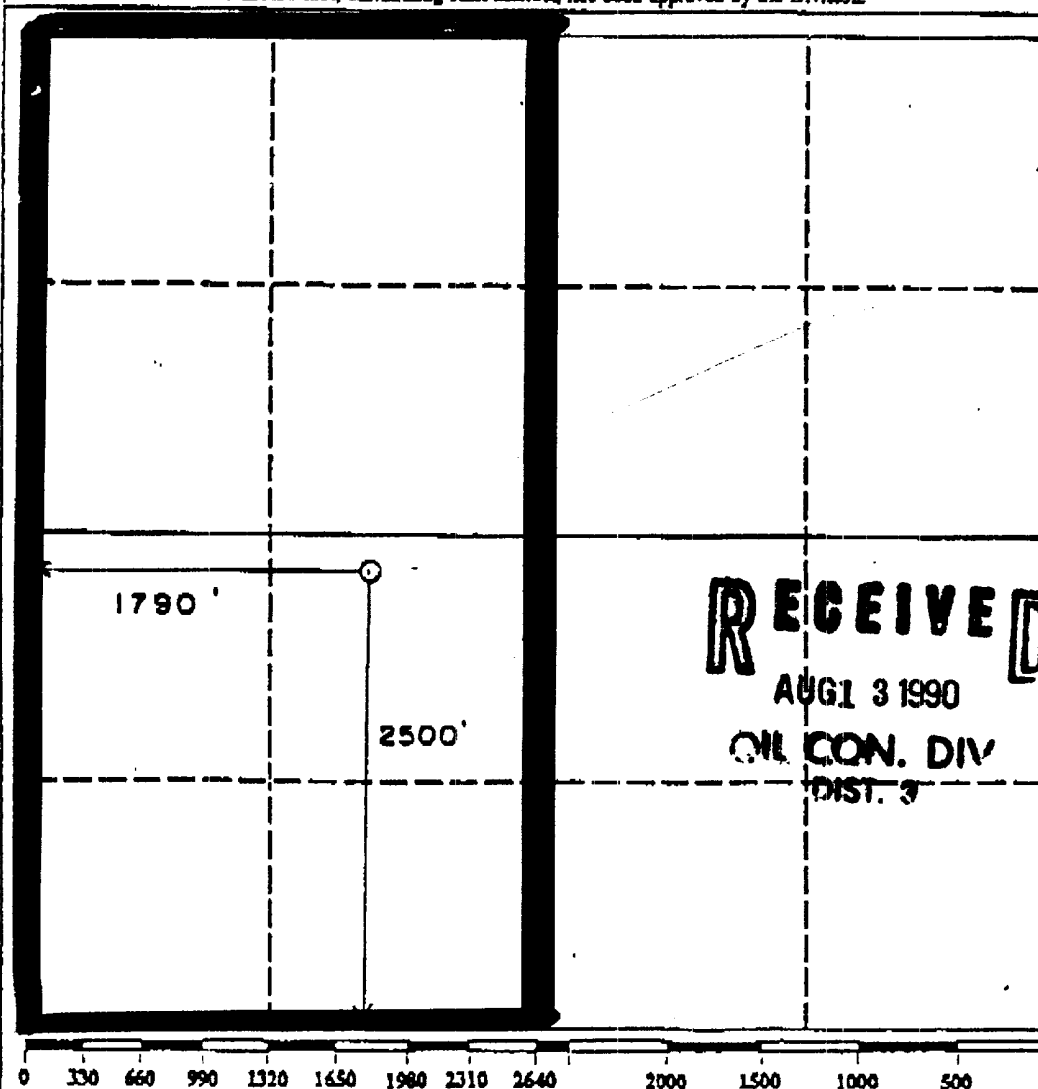
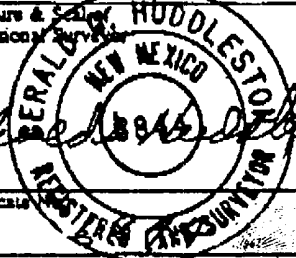

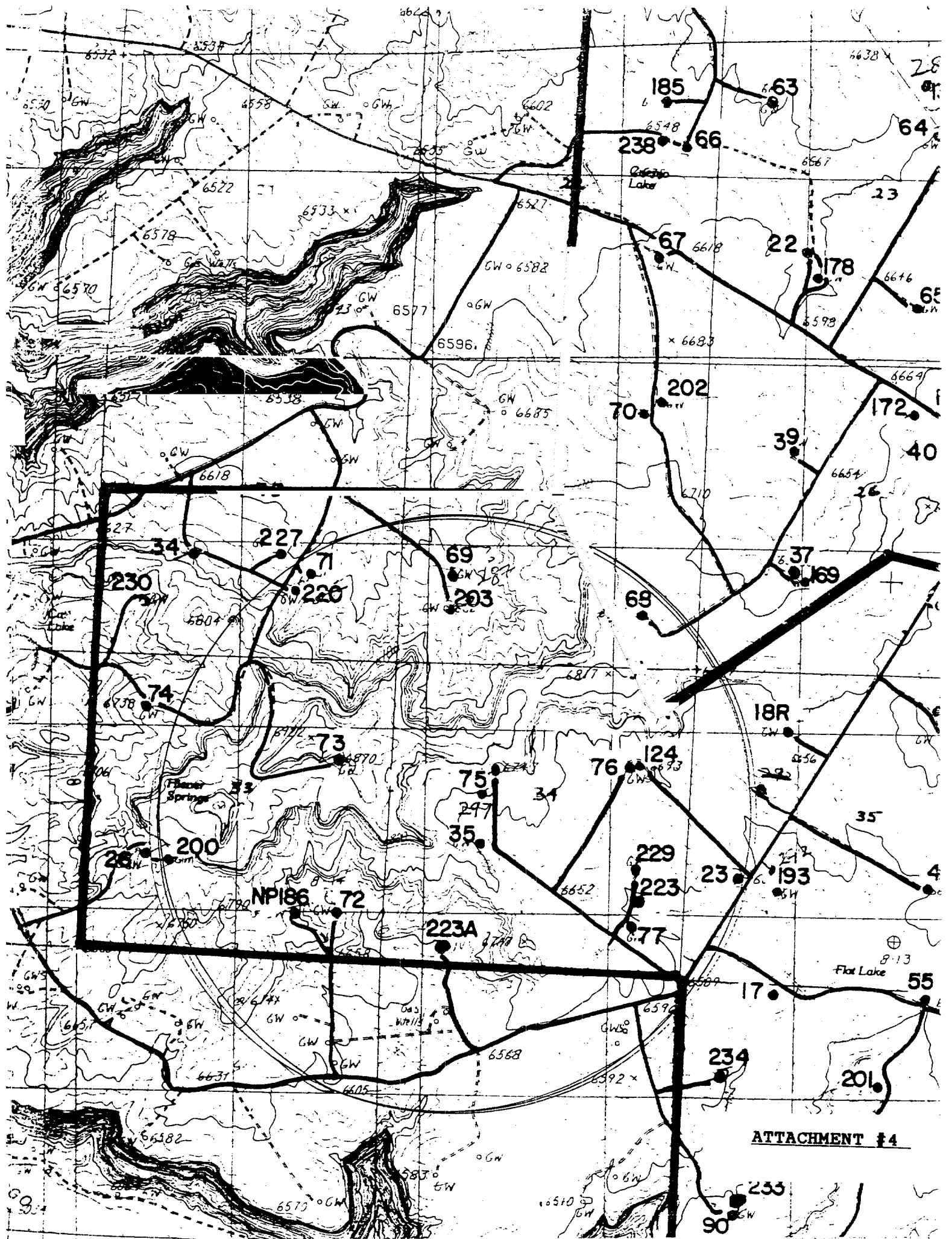

ATTACHMENT #4