

UNITED STATES  
DEPARTMENT OF THE INTERIOR  
BUREAU OF LAND MANAGEMENT

SUBMIT IN TRIPLICATE\*  
(Other instructions on re-  
verse side)

Form approved.  
Budget Bureau No. 1004-0135  
Expires August 31, 1985

SUNDRY NOTICES AND REPORTS ON WELLS

(Do not use this form for proposals to drill or to deepen or plug back to a different reservoir.  
Use "APPLICATION FOR PERMIT—" for such proposals.)

1. OIL WELL <input type="checkbox"/> GAS WELL <input checked="" type="checkbox"/> OTHER <input type="checkbox"/>		5. LEASE DESIGNATION AND SERIAL NO. SF-079366	
2. NAME OF OPERATOR Union Oil Company of California		6. IF INDIAN, ALLOTTEE OR TRIBE NAME	
3. ADDRESS OF OPERATOR 3300 N. Butler, Ste. 200, Farmington, NM 87401		7. UNIT AGREEMENT NAME Rincon Unit	
4. LOCATION OF WELL (Report location clearly and in accordance with any State requirements.* See also space 17 below.) At surface T27N-R6W, Sec. 19: NW $\frac{1}{4}$ 1775' FNL, 1540' FWL		8. FARM OR LEASE NAME N.M.	
14. PERMIT NO.		9. WELL NO. #108M	
15. ELEVATIONS (Show whether DF, RT, GR, etc.) 6520' GR		10. FIELD AND POOL, OR WILDCAT Mesa Verde/Dakota	
		11. SEC., T., R., M., OR BLK. AND SURVEY OR AREA T27N-R6W, Sec. 19: NW $\frac{1}{4}$	
		12. COUNTY OR PARISH Rio Arriba	
		13. STATE NM	

16. Check Appropriate Box To Indicate Nature of Notice, Report, or Other Data

NOTICE OF INTENTION TO:

TEST WATER SHUT-OFF

FRACTURE TREAT

SHOOT OR ACIDIZE

REPAIR WELL

(Other)

PULL OR ALTER CASING

MULTIPLE COMPLETION

ABANDON\*

CHANGE PLANS

SUBSEQUENT REPORT OF:

WATER SHUT-OFF

FRACTURE TREATMENT

SHOOTING OR ACIDIZING

(Other) See Below

REPAIRING WELL

ALTERING CASING

ABANDONMENT\*

(Note: Report results of multiple completion on Well Completion or Recompletion Report and Log form.)

17. DESCRIBE PROPOSED OR COMPLETED OPERATIONS (Clearly state all pertinent details, and give pertinent dates, including estimated date of starting any proposed work. If well is directionally drilled, give subsurface locations and measured and true vertical depths for all markers and zones pertinent to this work.)\*

Union Oil Company of California is requesting to install a well tie from their Rincon Unit #108M to an existing EPNG pipeline. The 108M will be a dual completion to MV and DK and will be metered separately on the pad and commingled into the EPNG line. Royalties for both zones are the same.

Tie Length (BLM) - 182.60'

Pipe Specifications: 3 $\frac{1}{2}$ " O.D. Sch. 40, GR-B

Max Operating Pressure: 400 PSI

Test Pressure: 1000 PSI

Working Pressure: 300 PSI

RECEIVED  
JUL 21 1992  
OIL CON. DIV  
DIST. 3

APPROVED DS  
JUL 17 1992  
AREA MANAGER

18. I hereby certify that the foregoing is true and correct

SIGNED

Glen O. Papp

TITLE District Prod. Engr.

DATE 6/9/92

(This space for Federal or State office use)

APPROVED BY

TITLE

DATE

CONDITIONS OF APPROVAL, IF ANY:

\*See Instructions on Reverse Side

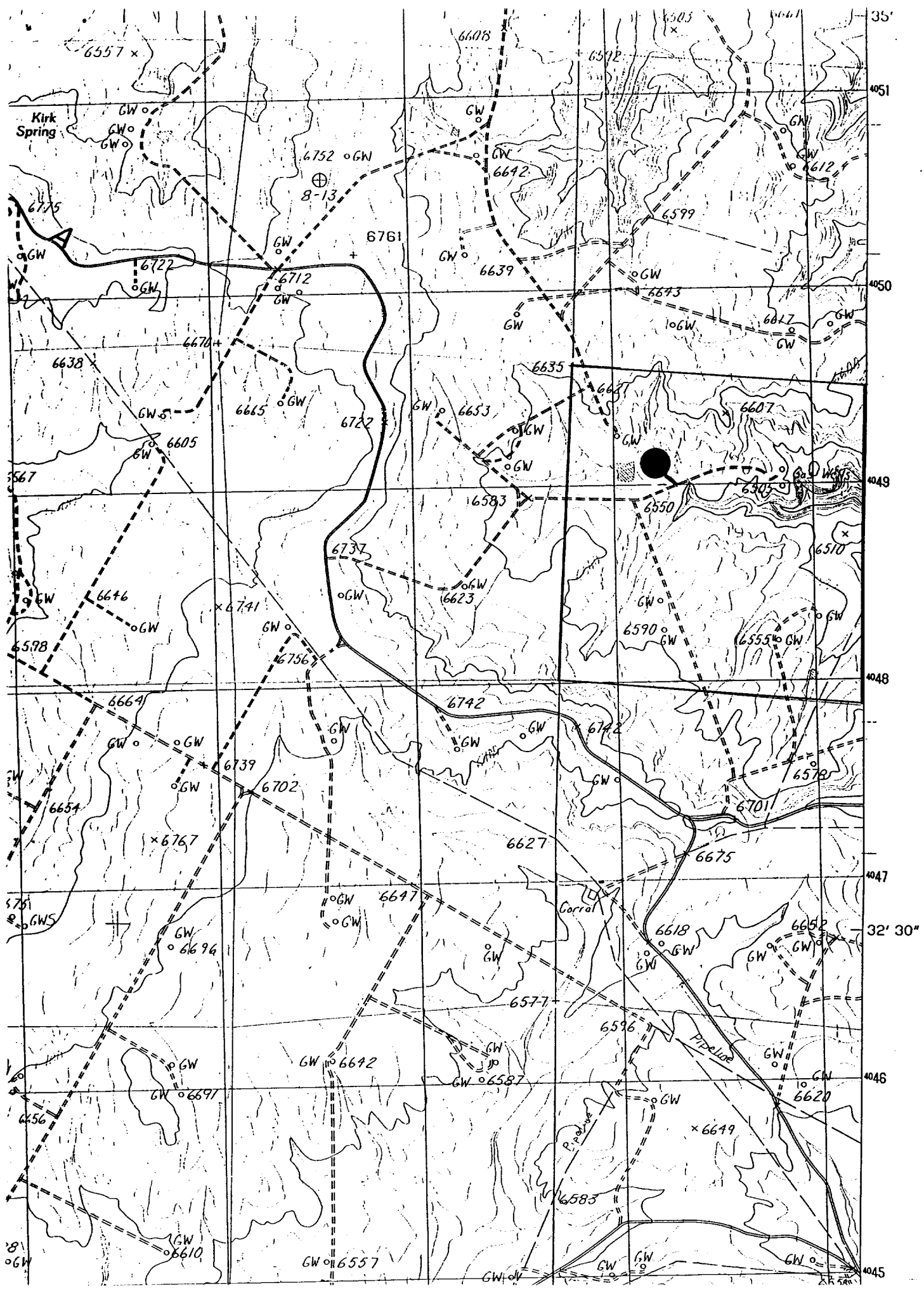

# RINCON UNIT #100M

NW1/4 SEC. 19, T 27 N, R 6 W, N.M.P.M.  
RIO ARriba COUNTY, NEW MEXICO

B.L.M.	0+00 TO 1+82.60	182.60 FT. / 11.07 RODS
--------	-----------------	-------------------------

J.B.C.  
265 B.L.M.

13 18  
24 19

R 7 W.  
R 6 W.

1/4 COR.  
FD. B.C.  
1955 B.L.M.

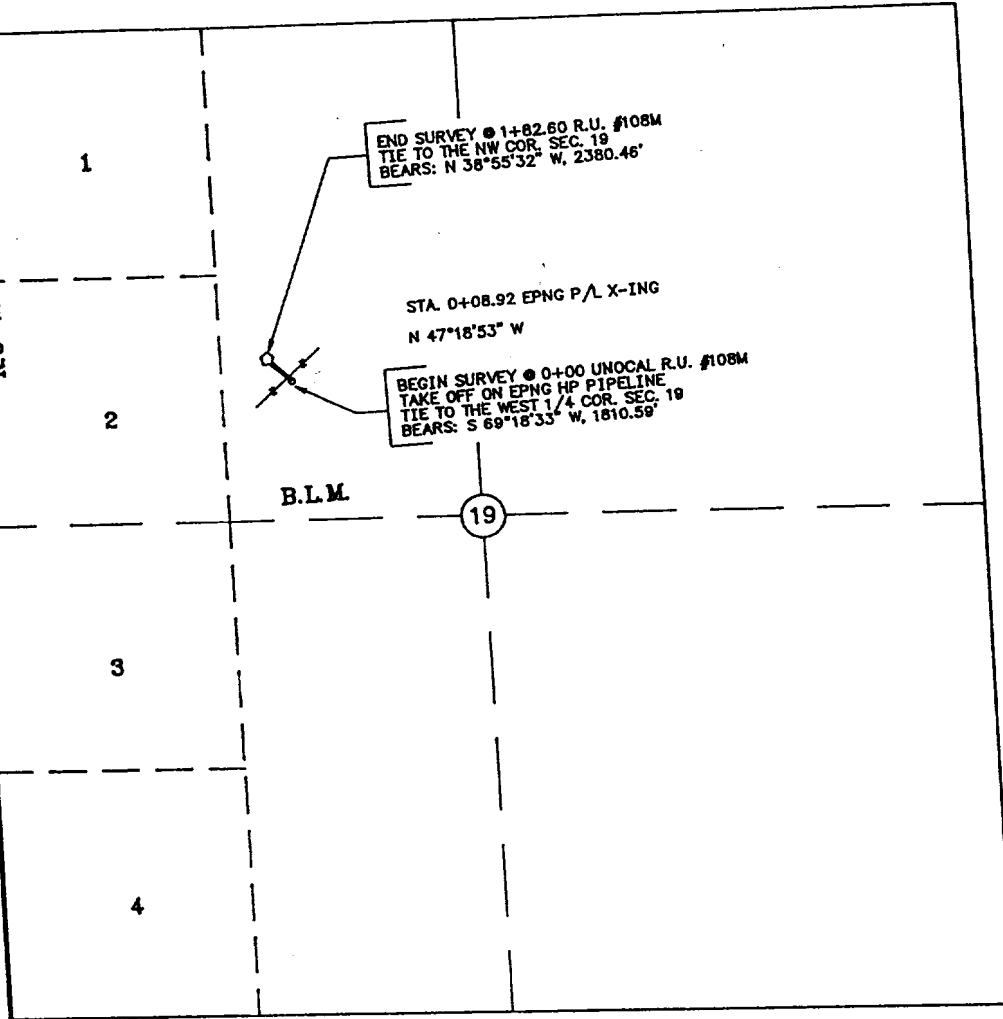

I, NEALE C. EDWARDS, A REGISTERED PROFESSIONAL SURVEYOR UNDER THE LAWS OF THE STATE OF NEW MEXICO, DO HEREBY CERTIFY THAT THIS PLAT WAS PREPARED FROM FIELD NOTES OF AN ACTUAL SURVEY, AND THAT I HAVE COMPLIED WITH THE MINIMUM REQUIREMENTS OF THE STANDARDS FOR LAND SURVEYS AND I BELIEVE THE SAME TO BE CORRECT TO THE BEST OF MY KNOWLEDGE AND BELIEF.

NOTES:  
1.) BASIS OF BEARING: N 1/2 OF THE WEST LINE OF SEC. 18, T. 27 N., R. 6 W., N.M.P.M. RIO ARriba COUNTY, N.M. BEARS: N 01°24' E  
2.) ALL OFFSET DISTANCES ARE SLACK CHAIN DISTANCES.

SCALE: 1" = 1000'

6-8-92  
DATE:

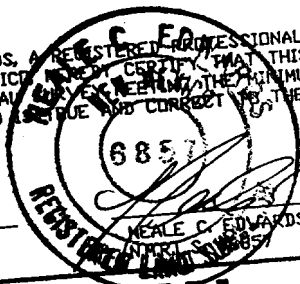

**UNOCAL**

76

FARMINGTON, NEW MEXICO

**GAS PIPELINE**

DATE SURVEYED:

6/5/92

REV. DATE:

DATE DRAWN:

6/7/92

DRAWN BY:

J.B.

DRWG. NO.:

A380H108

SURVEYED BY:

NE SURVEYS, INC.

4900 KAYENTA DRIVE  
FARMINGTON, NEW MEXICO 87402  
(505) 325-2654

PREPARED BY:



TRIGON ENGINEERING INC  
DENVER COLORADO  
FARMINGTON NEW MEXICO