

UNITED STATES
DEPARTMENT OF THE INTERIOR
BUREAU OF LAND MANAGEMENT

FORM APPROVED
Budget Bureau No. 1004-0135
Expires: March 31, 1993

SUNDRY NOTICES AND REPORTS ON WELLS

Do not use this form for proposals to drill or to deepen or reentry to a different reservoir.
Use "APPLICATION FOR PERMIT—" for such proposals

SUBMIT IN TRIPLICATE

RECEIVED
JUL 1 1 1994

1. Type of Well

☐ Oil Well ☒ Gas Well ☐ Other

2. Name of Operator

Union Oil Company of California

3. Address and Telephone No.

913 West Broadway, Bloomfield, NM 87413

4. Location of Well (Footage, Sec., T., R., M., or Survey Description)

35-26N-07W
=====

0790'S - 0990'E

7. If Unit or CA, Agreement Designation

RINCON UNIT

8. Well Name and No.

RINCON UNIT #187E

9. API Well No.

10. Field and Pool, or Exploratory Area

DK/LG

11. County or Parish, State

RIO ARRIBA, NM

12. CHECK APPROPRIATE BOX(s) TO INDICATE NATURE OF NOTICE, REPORT, OR OTHER DATA

TYPE OF SUBMISSION

- ☒ Notice of Intent
☐ Subsequent Report
☐ Final Abandonment Notice

TYPE OF ACTION

- ☐ Abandonment
☐ Recompletion
☐ Plugging Back
☐ Casing Repair
☐ Altering Casing
☒ Other Buried Gas Pipeline
☐ Change of Plans
☐ New Construction
☐ Non-Routine Fracturing
☐ Water Shut-Off
☐ Conversion to Injection
☐ Dispose Water

(Note: Report results of multiple completion or Well Completion or Recompletion Report and Log form.)

13. Describe Proposed or Completed Operations (Clearly state all pertinent details, and give pertinent dates, including estimated date of starting any proposed work. If well is directionally drilled, give subsurface locations and measured and true vertical depths for all markers and zones pertinent to this work.)*

UNION OIL COMPANY OF CALIFORNIA PROPOSES TO LAY A BURIED NATURAL GAS PIPELINE FROM THE RINCON UNIT #187E TO THE EXISTING RINCON UNIT #55 TIE. THE LINE WILL BE BURIED A MINIMUM OF 36" BELOW THE SURFACE AND WILL BE MARKED WITH PIPELINE MARKERS.

TIE LENGTH (BLM) = '617.20'

PIPE SPECIFICATIONS: GAS
- 4.5" STEEL
- WT = 0.156", GR=X-42
- WP = 250#
- OP = 90#
- TEST PRESSURE = 1050#
- DEPTH = 36" MIN.

WATER - NONE

ARCH REPORT #: CASA 94-45
ARCH REPORT DATE: 06-14-94

SEE ATTACHED COPIES OF SURVEY PLAT AND TOPO.

14. I hereby certify that the foregoing is true and correct

Signed

Title Production Engineer

Date

6/29/94

(This space for Federal or State office use)

APPROVED

Approved by

Title

Date

JUL 7 1994

Conditions of approval, if any:

DISTRICT MANAGER

Title 18 U.S.C. Section 1001, makes it a crime for any person knowingly and willfully to make to any department or agency of the United States any false, fictitious or fraudulent statements or representations as to any matter within its jurisdiction.

*See Instruction on Reverse Side

UNOCAL PROPOSED PIPELINE FOR RINCON UNIT NO. 187E

LOCATED IN THE SE/4, SE/4 OF SEC. 35 T27N R7W AND THE NE/4, NE/4 OF SEC. 2 T26N R7W
N.M.P.M., RIO ARriba COUNTY, NEW MEXICO
JUNE 4, 1994

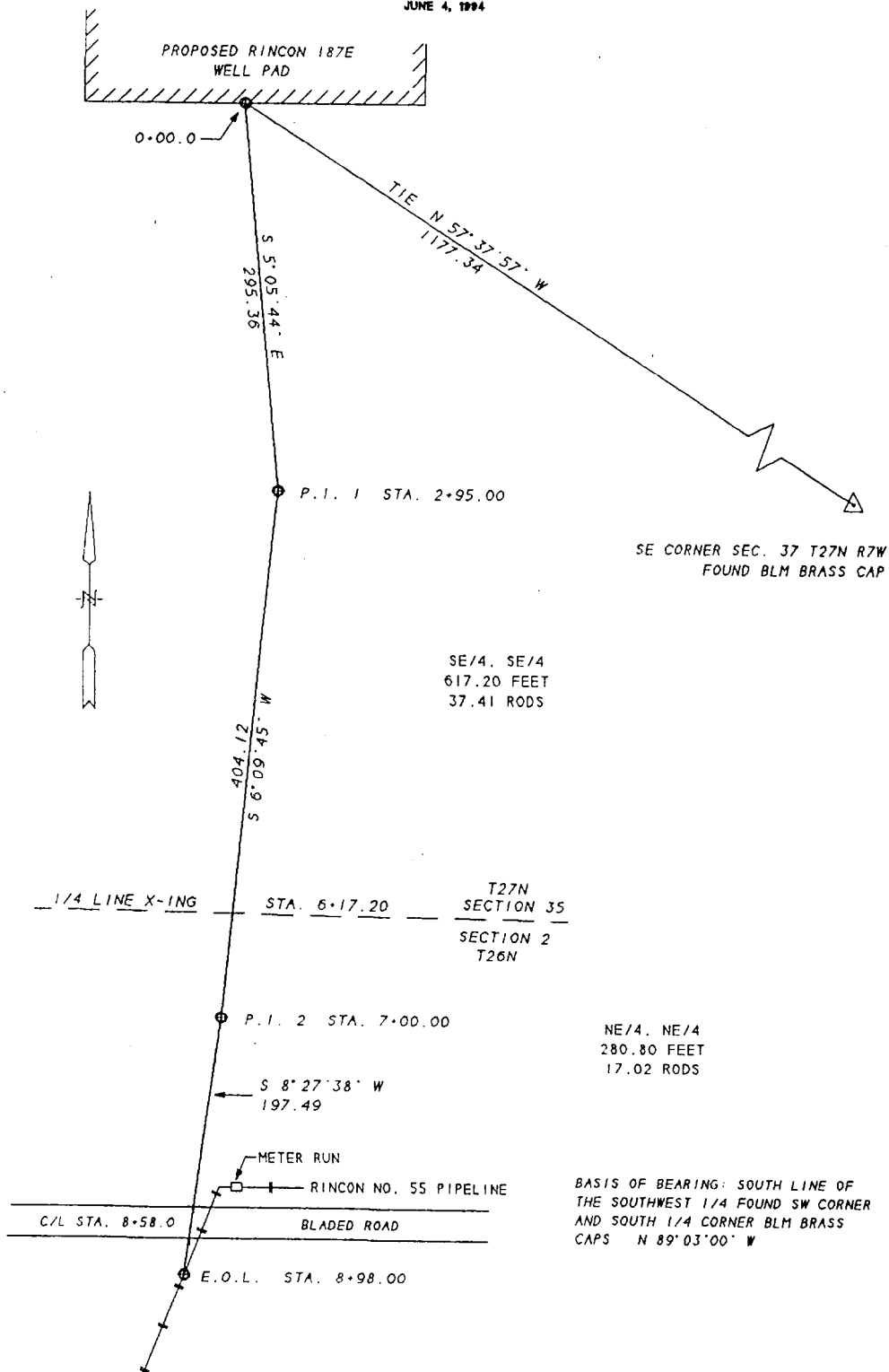

HCS
HIGH COUNTRY SURVEYS
101 W. 32ND STREET
FARMINGTON, NEW MEXICO

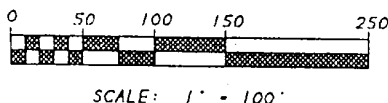

I HEREBY CERTIFY THAT THIS PLAT CORRECTLY REPRESENTS A SURVEY MADE BY ME OR UNDER MY DIRECT SUPERVISION AND THAT THIS SURVEY MEETS THE MINIMUM STANDARDS FOR LAND SURVEYS IN NEW MEXICO.

B. T. H.
B. T. H.
REGISTERED PROFESSIONAL LAND SURVEYOR
CEC 115, N.M. REG. #9672

