

UNITED STATES
DEPARTMENT OF THE INTERIOR
BUREAU OF LAND MANAGEMENT

SUBMIT IN TRIPLICATE*

(Other instructions on
reverse side)FORM APPROVED
OMB NO. 1004-0136
Expires: February 28, 1995

APPLICATION FOR PERMIT TO DRILL OR DEEPEN

5. LEASE DESIGNATION AND SERIAL NO.
SF 080213

6. IF INDIAN, ALLOTTEE OR TRIBE NAME

7. UNIT AGREEMENT NAME

RINCON

8. FARMOR LEASE NAME, WELL NO.

11510 RINCON 229-E

9. AN WELL NO.

10. FIELD AND POOL, OR WILDCAT

Basin Dakota/Largo Gallup

11. SEC., T., R., M., OR BLK.
AND SURVEY OR AREA

M Sec. 34, T27N, T7W

12. COUNTY OR PARISH 13. STATE

Rio Arriba New Mexico

1A. TYPE OF WORK

DRILL ☒DEEPEN ☐

070 TARMINGTON, NM

B. TYPE OF WELL

OIL
WELL ☐GAS
WELL ☒

OTHER

SINGLE
ZONE ☐MULTIPLE
ZONE ☒

2. NAME OF OPERATOR

UNION OIL COMPANY OF CALIFORNIA 23708

3. ADDRESS AND TELEPHONE NO.

P. O. Box 2620, Casper, WY 82602 (307)234-1563, ext. 116

4. LOCATION OF WELL (Report location clearly and in accordance with any State requirements.)

At surface

1190' FWL & 660' FSL 660' & 1190' W

At proposed prod. zone

Same

14. DISTANCE IN MILES AND DIRECTION FROM NEAREST TOWN OR POST OFFICE*

Approximately 25 miles SE of Blanco, New Mexico

15. DISTANCE FROM PROPOSED*

LOCATION TO NEAREST
PROPERTY OR LEASE LINE, FT.
(Also to nearest drig. unit line, if any)

660'

16. NO. OF ACRES IN LEASE

1280

17. NO. OF ACRES ASSIGNED
TO THIS WELL

160 5/320/320

18. DISTANCE FROM PROPOSED LOCATION*
TO NEAREST WELL, DRILLING, COMPLETED,
OR APPLIED FOR, ON THIS LEASE, FT.

500'

19. PROPOSED DEPTH

7550'

20. ROTARY OR CABLE TOOLS

Rotary

21. ELEVATIONS (Show whether DF, RT, GR, etc.)

6598' GR

22. APPROX. DATE WORK WILL START*

4-15-94

This action is subject to technical and
procedural review pursuant to 43 CFR 3185.3
and appeal pursuant to 43 CFR 3185.4.

PROPOSED CASING AND CEMENTING PROGRAM

UNLESS OTHERWISE SPECIFIED, ALL ARE
SUBJECT TO COMPLETION OF ATTACHED
GENERAL REQUIREMENTS.

SIZE OF HOLE	GRADE, SIZE OF CASING	WEIGHT PER FOOT	SETTING DEPTH	QUANTITY OF CEMENT
12 1/4"	8 5/8" -K-55	24#	350'	± 250 sxs Class "B"
7 7/8"	5 1/2" -K-55	17# & 15.5#	± 7550'	2 stage w/DV tool @ ± 5000'
				1st-lead, ± 450 sxs "Lite", tail 125 sxs Class "B"
				2nd-lead, ± 750 sxs "Lite", tail 125 sxs Class "B"

PROPOSED DRILLING PROGRAM

Drill 12 1/4" hole to 350' w/ spud mud. Run and cmt to surface 8 5/8" csg. Nipple up and test BOPE. Drill 7 7/8" hole to ± 7550'-TD w/ fresh water/gel mud system. Log and if productive, run and cement 5 1/2" csg in 2 stages w/"DV" tool @ ± 5000'. Selectively perforate the Dakota and Mesa Verde formations. Fracture stimulate both zones separately as required. Test and complete w/packer and 2 3/8" tbg.

NOTE: Bond coverage pursuant to 43 CFR 3104 for lease activities is being provided by Union Oil Company of California (BLM Bond # CA0048).

RECEIVED
MAY 12 1994OIL CON. DIV.
DIST. 3

IN ABOVE SPACE DESCRIBE PROPOSED PROGRAM: If proposal is to deepen, give data on present productive zone and proposed new productive zone. If proposal is to drill or deepen directionally, give pertinent data on subsurface locations and measured and true vertical depths. Give blowout preventer program, if any.

24. SIGNED Jim Benson TITLE Drilling Superintendent DATE 1/12/94

(This space for Federal or State office use)

PERMIT NO.

APPROVAL DATE

Application approval does not warrant or certify that the applicant holds legal or equitable title to those rights in the subject lease which would entitle the applicant to conduct operations thereon.
CONDITIONS OF APPROVAL, IF ANY:

APPROVED
AS AMENDED

APPROVED BY

TITLE

DATE

MAY 04 1994

*See Instructions On Reverse Side

Title 18 U.S.C. Section 1001, makes it a crime for any person knowingly and willfully to make to any department or agency of the United States any false, fictitious or fraudulent statements or representations as to any matter within its jurisdiction.

DISTRICT MANAGER

Submit to Appropriate
District Office
State Lease - 4 copies
Fee Lease - 3 copies

State of New Mexico
Energy, Minerals and Natural Resources Department

Form C-102
Revised 1-1-89

OIL CONSERVATION DIVISION

P.O. Box 2088
Santa Fe, New Mexico 87504-2088

DISTRICT I
P.O. Box 1980, Hobbs, NM 88240

DISTRICT II
P.O. Drawer DD, Artesia, NM 88210

DISTRICT III
1000 Rio Pecos Rd., Aztec, NM 87410

WELL LOCATION AND ACREAGE DEDICATION PLAT
All Distances must be from the outer boundaries of the section

Operator UNOCAL			Lease RINCON		Well No. 070 FARMINGTON 279-E, NM
Well Letter M	Section 34	Township 27N	Range 7W NMPM	County Rio Arriba	
Actual Footage Location of Well: 1190 feet from the West line and 660 feet from the South line					
Ground level Elev. 6598	Producing Formation Dakota/Gallup	Pool Basin/Largo EXT	Dedicated Acreage: 320 / 320 acres		
<p>1. Outline the acreage dedicated to the subject well by colored pencil or hatchure marks on the plat below.</p> <p>2. If more than one lease is dedicated to the well, outline each and identify the ownership thereof (both as to working interest and royalty).</p> <p>3. If more than one lease of different ownership is dedicated to the well, have the interest of all owners been consolidated by communitization, unitization, force pooling, etc.?</p> <p><input checked="" type="checkbox"/> Yes <input type="checkbox"/> No If answer is "yes" type of consolidation unitization</p> <p>If answer is "no" list the owners and tract descriptions which have actually been consolidated. (Use reverse side of this form if necessary.)</p> <p>No allowable will be assigned to the well until all interests have been consolidated (by communitization, unitization, forced pooling, or otherwise) or until a non-standard unit, eliminating such interest, has been approved by the Division.</p>					
<p>OPERATOR CERTIFICATION</p> <p>I hereby certify that the information contained herein is true and complete to the best of my knowledge and belief.</p> <p>Signature <i>Jim Benson</i> Jim Benson</p> <p>Printed Name Drilling Superintendent</p> <p>Position Union Oil Co. of Calif.</p> <p>Company 1/12/94</p> <p>Date</p>					
<p>SURVEYOR CERTIFICATION</p> <p>I hereby certify that the well location shown on this plat was plotted from field notes of actual surveys made by me or under my supervision, and that the same is true and correct to the best of my knowledge and belief.</p> <p>Date Surveyed September 23, 1993</p> <p>Signature & Seal of Professional Surveyor <i>Cecil B. Tullis</i> Cecil B. Tullis</p> <p>Certificate No. PROFESSIONAL LAND</p>					

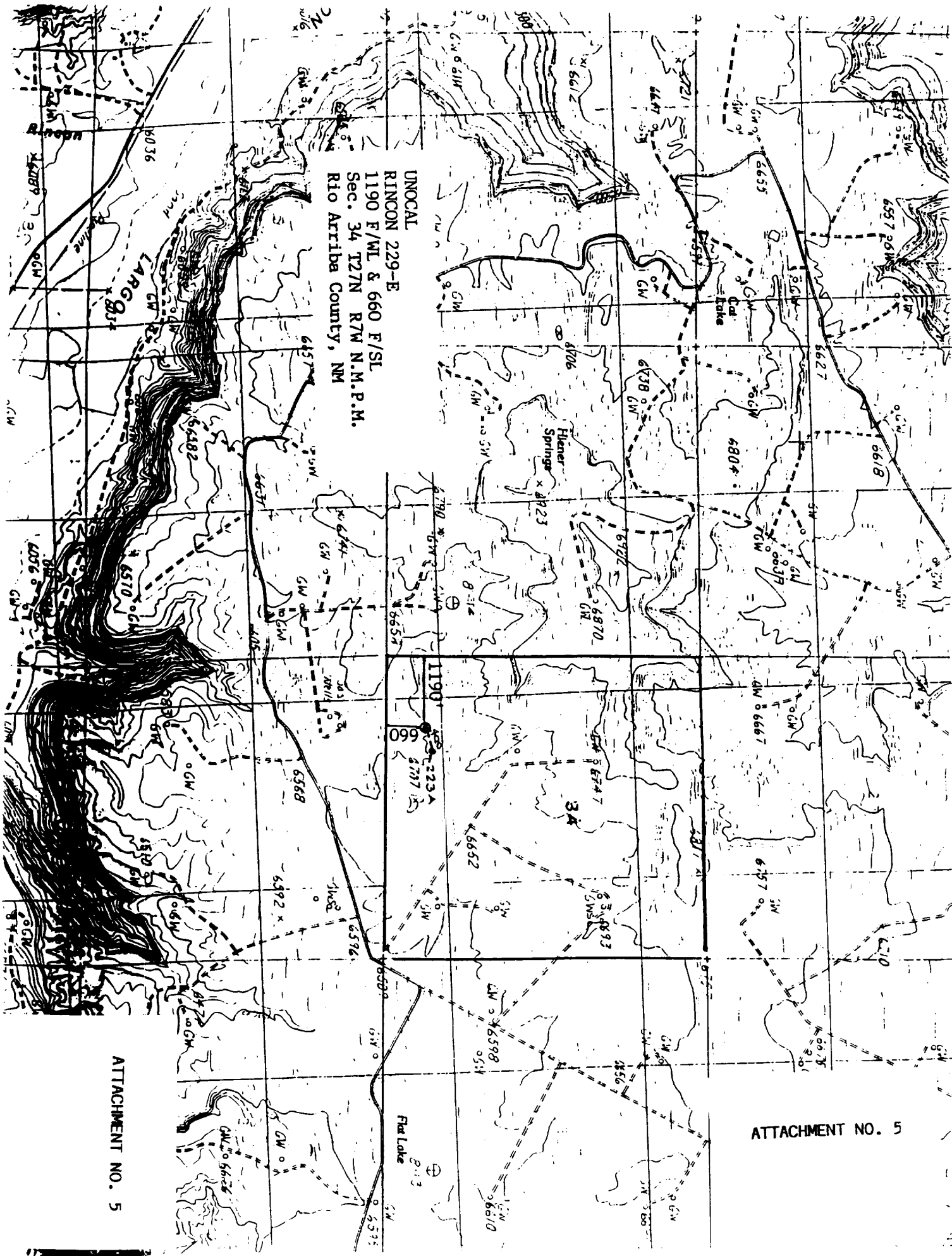

ATTACHMENT NO. 5

ATTACHMENT NO. 5