

UNITED STATES
DEPARTMENT OF THE INTERIOR
BUREAU OF LAND MANAGEMENT

SUNDRY NOTICES AND REPORTS ON WELLS

Do not use this form for proposals to drill or to deepen or reentry to a different reservoir.

Use "APPLICATION FOR PERMIT--" for such proposals

FORM APPROVED
Budget Bureau no. 1004-0135
Expires: March 31, 1993

5. Lease Designation and Serial No.

SF079298

6. If Indian, Allottee or Tribe Name

SUBMIT IN TRIPLICATE

1. Type of Well

☐ Oil Well ☒ Gas Well ☐ Other

2. Name of Operator

UNION OIL COMPANY OF CALIFORNIA

3. Address and Telephone No.

913 W. BROADWAY - BLOOMFIELD, NM 87413 (505) 632-1811 EXT 14

4. Location of Well (Footage, Sec., T., R., M., or Survey Description)

SEC.13, T27N, R07W 1825' FSL & 1505' FEL

7. If Unit or CA Agreement Designation

RINCON UNIT

8. Well Name and No.

RINCON UNIT #177E

9. API Well No.

30-039-25491

10. Field and Pool, or Exploratory Area

DAKOTA/PICTURED CLIFF

11. County or Parish, State

RIO ARriba NM

12. CHECK APPROPRIATE BOX(S) TO INDICATE NATURE OF NOTICE, REPORT, OR OTHER DATA

TYPE OF SUBMISSION

- ☒ Notice of Intent
☐ Subsequent Report
☐ Final Abandonment Notice

TYPE OF ACTION

- ☐ Abandonment
☐ Recompletion
☐ Plugging Back
☐ Casing Repair
☐ Altering Casing
☒ Other WELL TIE

- ☐ Change of Plans
☐ New Construction
☐ Non-Routine Fracturing
☐ Water Shut-off
☐ Conversion to Injection
☐ Dispose Water

(Note: report results of multiple completion or well completion or recompletion Report and Log form.)

13. Describe Proposed or Completed Operations (Clearly state all pertinent details, and give pertinent dates, including estimated date of starting any proposed work. If well is directionally drilled, give subsurface locations and measured and true vertical depths for all markers and zones pertinent to this work.)

UNION OIL CO. OF CALIFORNIA PROPOSES TO LAY A BURIED NATURAL GAS WELL TIE FROM RINCON UNIT #177E (a new well) TO RINCON UNIT #88A (existing well tie). THE PROPOSED WELL TIE FOLLOWS ROUTE OF LEAST POSSIBLE SURFACE DISTURBANCE AND WILL BE MARKED AND SEEDS AS PER SPECIFICATIONS.

WELL TIE LENGTH = 121', WORK AREA WIDTH = 40' AREA = 0.11 ACRES.

PIPE SPECIFICATIONS: GAS

- 4.5", 0.156" wt, X-42, ERW, FUSION BOND EPOXY COAT
- WP = 100 - PSIG
- MAOP = 250 PSIG
- HYDRO TEST PRESSURE = 1050 PSIG
- DEPTH = 36" SOIL, 18" ROCK

RECEIVED
JUN 26 1995
OIL CON. DIST.
DIST. 3

ARCH REPORT NO. CASA

CASA 95-24

DATE

5/18/95

SEE ATTACHED COPIES OF SURVEY PLAT & TOPO.

14. I hereby certify that the foregoing is true and correct.

Signed

Title

PRODUCTION ENGINEER

(This space for Federal or State office use)

Approved by

Title

Conditions of approval, if any:

APPROVED

Date JUN 20 1995

DISTRICT MANAGER

Title 18 U.S.C. Section 1001, makes it a crime for any person knowingly and willfully to make to any department or agency of the United States any false, fictitious or fraudulent statements or representations as to any matter within its jurisdiction.

RINCON UNIT # 177E
SE1/4 SECTION 13, TOWNSHIP 27 NORTH, RANGE 7 WEST
RIO ARriba COUNTY, NEW MEXICO

OWNER	STATION TO STATION	FT./ RODS
B.L.M.	0+00 TO 1+20.54	120.54 FT./7.31 RODS

RECEIVED
 ELY

50 MAY 19 7 2 15

070 FARMINGTON, NM

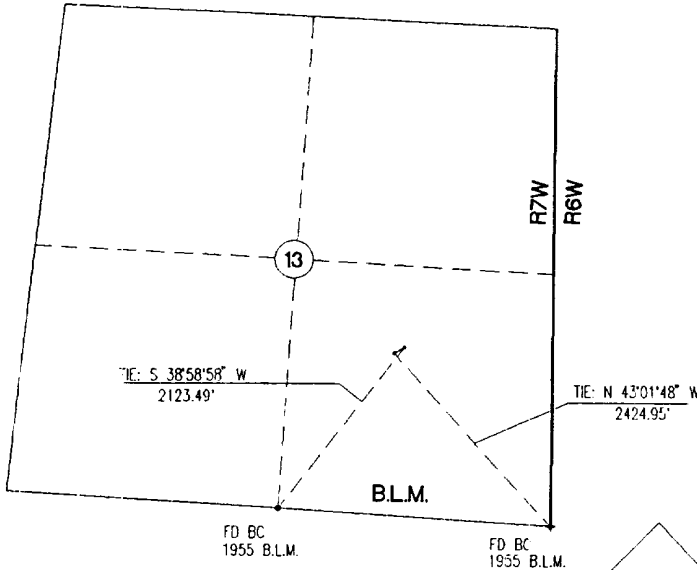

VICINITY MAP
 SCALE: 1" = 2000'

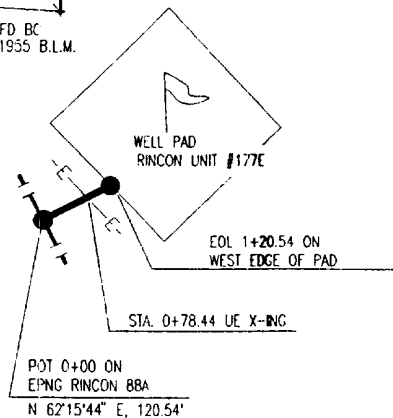

SEC. 13

NOTES:

1. BASIS OF BEARING: EAST HALF OF THE SOUTH LINE
 SECTION 13, T27N, R7W, N.M.P.M., RIO ARriba COUNTY, NEW MEXICO.
 BEARS: N 86°28'W

I, HENRY P. BROADHURST, JR., A DULY QUALIFIED LAND SURVEYOR
 LICENSED UNDER THE LAWS OF THE STATE OF NEW MEXICO, DOE
 HEREBY CERTIFY THAT THIS MAP CORRECTLY REPRESENTS A
 SURVEY MADE BY OR UNDER MY DIRECT SUPERVISION AND THAT
 THIS SURVEY MEETS THE HIGHEST MINIMUM STANDARDS FOR LAND
 SURVEYING IN NEW MEXICO.

HENRY P. BROADHURST, JR.
 STATE OF NEW MEXICO PLS #11393

DATE

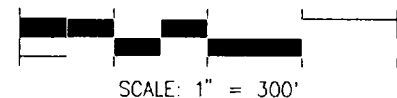

SCALE: 1" = 300'

UNOCAL

BLOOMFIELD, NEW MEXICO

SURVEYED: 5/5/95	REV. DATE:	APP. BY:
DRAWN BY: CHAM	DATE DRAWN: 5/6/95	FILE NAME: U177E
UNITED FIELD SERVICES		P.O. Box 3051 Farmington, NM 87409 Office: 505-325-5319

RINCON UNIT #177E
SE 1/4 SEC. 13, T-27-N, R-7-W, N.M.P.M.
RIO ARriba COUNTY, NEW MEXICO

