

DISTRICT I
P.O. Box 1980, Hobbs, NM 88241-1980
DISTRICT II
811 South First St., Artesia, NM 88210-2835
DISTRICT III
1000 Rio Brazos Rd, Aztec, NM 87410-1693

State of New Mexico
Energy, Minerals and Natural Resources Department
OIL CONSERVATION DIVISION
2040 S. Pacheco
Santa Fe, New Mexico 87505-6429

Form C-107-A
New 3-12-96

APPROVAL PROCESS :

☒ Administrative ☐ Hearing

EXISTING WELLBORE

☐ YES ☒ NO

APPLICATION FOR DOWNHOLE COMMINGLING

Burlington Resources Oil & Gas Company

PO Box 4289, Farmington, NM 87499

Operator	Address		
San Juan 28-6 Unit	115M	P 3-27-6	Rio Arriba
Lease	Well No.	Unit Ltr. - Sec - Twp - Rge	County

Spacing Unit Lease Types: (check 1 or more)

OGRID NO. 14538 Property Code 7462 API NO. 30-039-25627 Federal ☒ State ☐ (and/or) Fee ☐

The following facts are submitted in support of downhole commingling:	Upper Zone	Intermediate Zone	Lower Zone
1. Pool Name and Pool Code	Blanco Mesaverde - 72319		Basin Dakota - 71599
2. Top and Bottom of Pay Section (Perforations)	will be supplied upon completion		will be supplied upon completion
3. Type of production (Oil or Gas)	gas		gas
4. Method of Production (Flowing or Artificial Lift)	flowing		flowing
5. Bottomhole Pressure Oil Zones - Artificial Lift: Estimated Current Gas & Oil - Flowing: Measured Current All Gas Zones: Estimated or Measured Original	(Current) a. 732 psi (see attachment) (Original) b. 1312 psi (see attachment)	a. b.	a. 1069 psi (see attachment) b. 3098 psi (see attachment)
6. Oil Gravity (^o API) or Gas BTU Content	BTU 1204		BTU 1060
7. Producing or Shut-in?	shut in		shut in
Production Marginal? (yes or no)	no		yes
* If Shut-In and oil/gas/water rates of last production Note: For new zones with no production history, applicant shall be required to attach production estimates and supporting data.	Date: n/a Rates:	Date: Rates:	Date: n/a Rates:
* If Producing, give data and oil/gas/water of recent test (within 60 days)	Date: n/a Rates:	Date: Rates:	Date: n/a Rates:
8. Fixed Percentage Allocation Formula -% for each zone (total of %'s to equal 100%)	Oil: % Gas: % will be supplied upon completion	Oil: % Gas: % will be supplied upon completion	Oil: % Gas: % will be supplied upon completion

9. If allocation formula is based upon something other than current or past production, or is based upon some other method, submit attachments with supporting data and/or explaining method and providing rate projections or other required data.

10. Are all working, overriding, and royalty interests identical in all commingled zones? ☐ Yes ☒ No
If not, have all working, overriding, and royalty interests been notified by certified mail? ☐ Yes ☒ No
Have all offset operators been given written notice of the proposed downhole commingling? ☒ Yes ☐ No

11. Will cross-flow occur? ☒ Yes ☐ No If yes, are fluids compatible, will the formations not be damaged, will any cross-flowed production be recovered, and will the allocation formula be reliable. ☒ Yes ☐ No (If No, attach explanation)

12. Are all produced fluids from all commingled zones compatible with each other? ☒ Yes ☐ No

13. Will the value of production be decreased by commingling? ☐ Yes ☒ No (If Yes, attach explanation)

14. If this well is on, or communitized with, state or federal lands, either the Commissioner of Public Lands or the United States Bureau of Land Management has been notified in writing of this application. ☒ Yes ☐ No

15. NMOC Reference Cases for Rule 303(D) Exceptions: ORDER NO(S). Reference Order R-10696 attached

16. ATTACHMENTS:

- * C-102 for each zone to be commingled showing its spacing unit and acreage dedication.
- * Production curve for each zone for at least one year. (If not available, attach explanation.)
- * For zones with no production history, estimated production rates and supporting data.
- * Data to support allocation method or formula.
- * Notification list of all offset operators.
- * Notification list of working, overriding, and royalty interests for uncommon interest cases.
- * Any additional statements, data, or documents required to support commingling.

I hereby certify that the information above is true and complete to the best of my knowledge and belief.

SIGNATURE James A. Smith TITLE Production Engineer DATE 2/20/97

TYPE OR PRINT NAME James A. Smith TELEPHONE NO. (505) 326-9700

District I
O Box 1988, Hobbs, NM 88241-1988
District II
O Drawer DD, Aramis, NM 88211-0719
District III
008 Mile Brazos Rd., Aztec, NM 87410
District IV
O Box 2088, Santa Fe, NM 87504-2088

State of New Mexico
Energy, Minerals & Natural Resources Department

OIL CONSERVATION DIVISION
PO Box 2088
Santa Fe, NM 87504-2088

Form C-102
Revised February 21, 1994
Instructions on back
Submit to Appropriate District Office
State Lease - 4 Copies
Fee Lease - 3 Copies

☐ AMENDED REPORT

WELL LOCATION AND ACREAGE DEDICATION PLAT

API Number	Pool Code	Pool Name
30-039-	72319/71599	Blanco Mesaverde/Basin Dakota
Property Code	Property Name	Well Number
7462	San Juan 28-6 Unit	115M
OGRID No.	Operator Name	Elevation
14538	BURLINGTON RESOURCES OIL & GAS COMPANY	6260'

10 Surface Location

UL or lot no.	Section	Township	Range	Lot Idn	Feet from the	North/South line	Feet from the	East/West line	County
P	3	27-N	6-W		1190	South	850	East	R.A.

11 Bottom Hole Location If Different From Surface

UL or lot no.	Section	Township	Range	Lot Idn	Feet from the	North/South line	Feet from the	East/West line	County

Dedicated Acres	Joint or Infill	Consolidation Code	Order No.
DK-S/320	MV-E/320	28	

NO ALLOWABLE WILL BE ASSIGNED TO THIS COMPLETION UNTIL ALL INTERESTS HAVE BEEN CONSOLIDATED
OR A NON-STANDARD UNIT HAS BEEN APPROVED BY THE DIVISION

16	5280.00'	17 OPERATOR CERTIFICATION
4	3	I hereby certify that the information contained herein is true and complete to the best of my knowledge and belief
2	1	<i>Peggy Bradfield</i>
	SF-079051-A	Signature
		Peggy Bradfield
		Printed Name
		Regulatory Administrator
		Title
		2-20-97
		Date
	3	18 SURVEYOR CERTIFICATION
	SF-079049-B	I hereby certify that the well location shown on this plat was plotted from field notes of actual surveys made by me or under my supervision, and that the same is true and correct to the best of my belief.
5256.90'		10/19/96
		Date of Survey
		Signature and Seal of Surveyor
	850'	<i>NEE C. EDWARDS</i>
1120'		8857
5227.20'		6857
		Certificate No.

Expected Production Curve

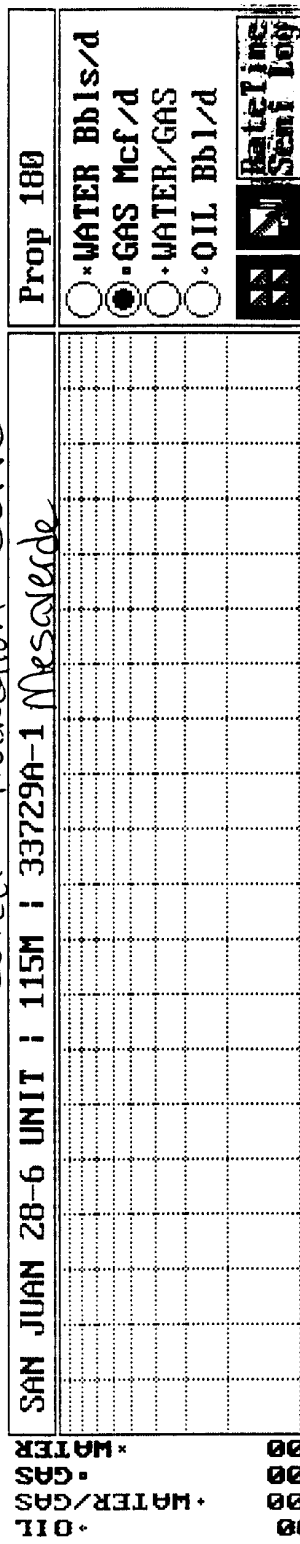

Expected Production Curve

SAN JUAN 28-6 UNIT : 115M : 33818A-1 Davot c		Prop 248
• OIL	• WATER/GAS	• WATER Bbls/d
100	1000	• GAS Mcf/d
1000	1000	• WATER/GAS
1000	1000	• OIL Bbl/d
1000	1000	Rate Time
1000	1000	Flow Log

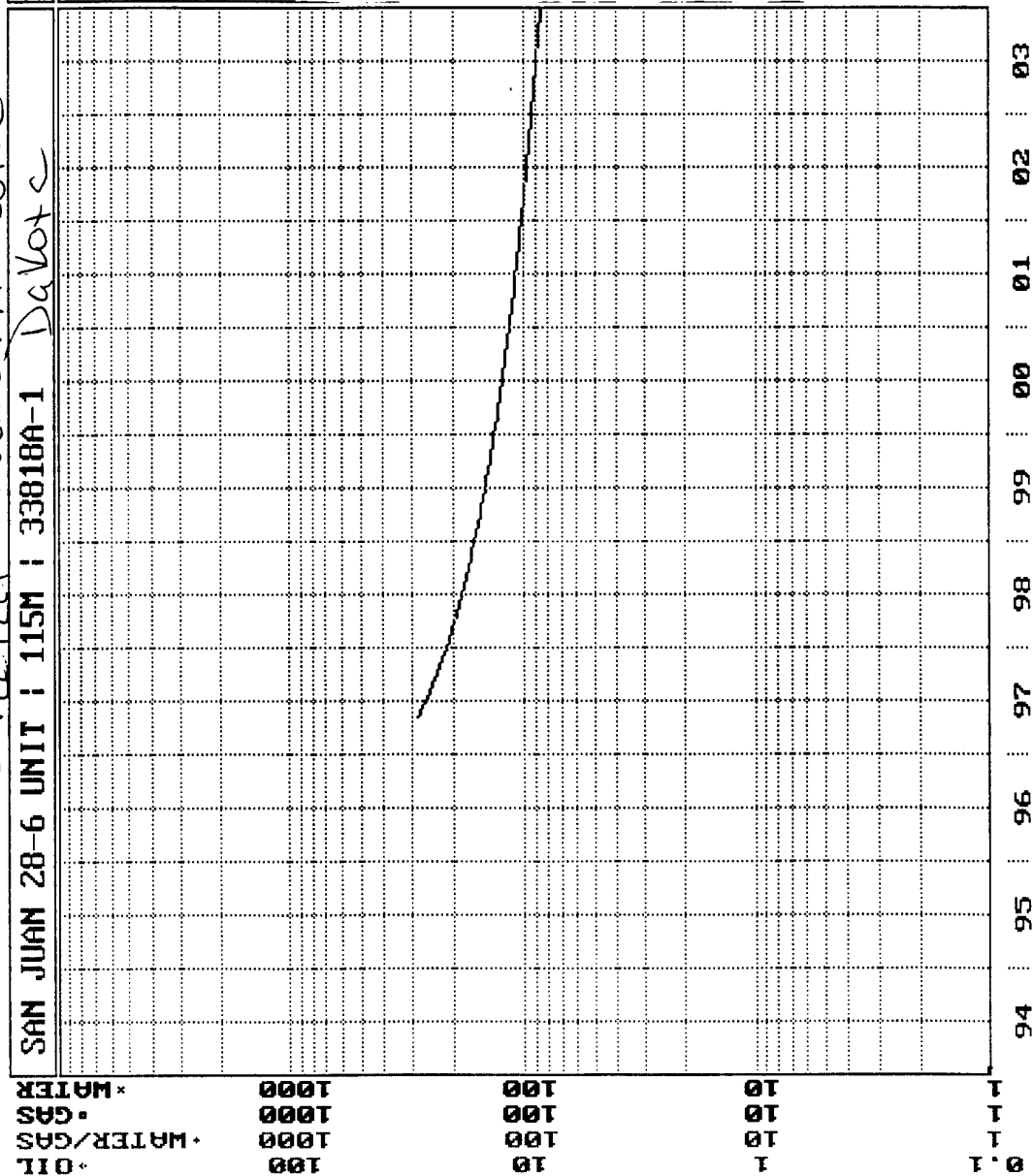

BURLINGTON RESOURCES OIL AND GAS COMPANY

**San Juan 28-6 Unit #115M
OFFSET OPERATOR \ OWNER PLAT**

Mesaverde (E/2)/Dakota (S/2) Formations Commingle Well

Township 27 North, Range 6 West

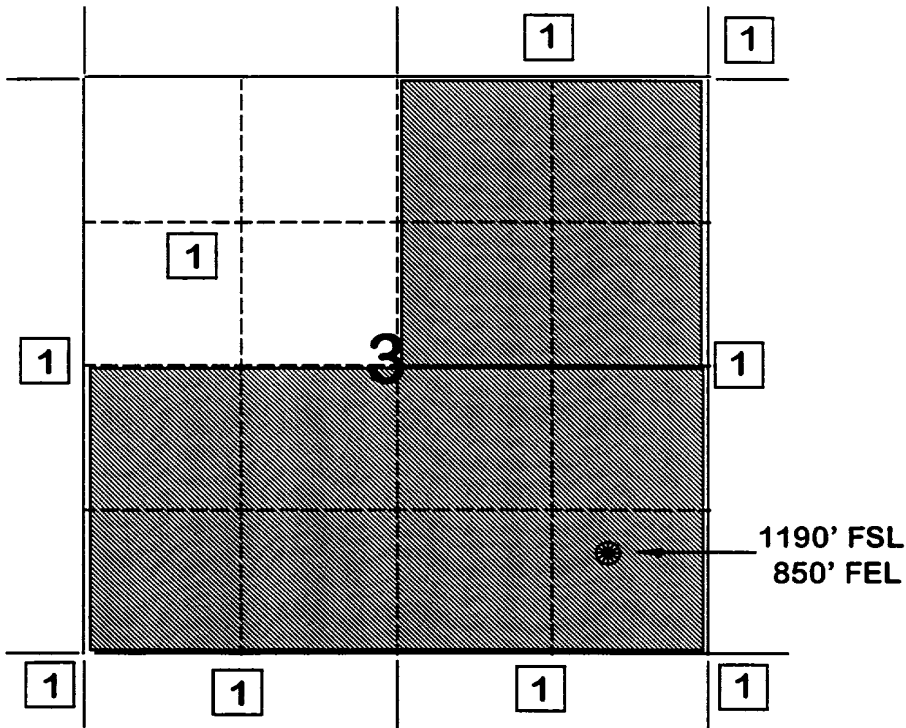

1) Burlington Resources Oil and Gas Company

rosa verde

SJ 28-6 #115m
offset

Property Name: SAN JUAN 28-6 UNIT | 75 | 49889A-1

```
--DATE--  ---CUM GAS--  M SIWHP
|||||  |||||McF|||  |||Psi|||
```

02/08/57	0	1119.0	← original
03/05/57	0	1118.0	
01/23/58	34000	944.0	
11/06/58	90000	861.0	
06/14/59	138000	853.0	
06/14/60	202000	837.0	
06/13/61	257000	794.0	
09/24/62	314000	816.0	
05/06/63	346000	757.0	
04/22/64	386000	768.0	
05/03/65	433000	730.0	
06/07/66	488000	701.0	
05/25/67	534000	677.0	
05/27/68	588000	632.0	
07/28/70	672566	658.0	
06/21/71	712310	613.0	
06/07/72	757230	607.0	
05/02/74	825338	627.0	
04/29/76	889909	623.0	
05/23/78	961037	612.0	
06/04/80	1021894	619.0	
05/20/82	1074148	597.0	
05/09/89	1194848	622.0	
05/20/91	1224993	627.0	
06/09/91	1225997	639.0	← current

**FLOWING AND STATIC BHP
CULLENDER AND SMITH METHOD**

VERSION 1.0 3/13/94

GAS GRAVITY	0.715
COND. OR MISC. (C/M)	C
%N2	0.66
%CO2	0.93
%H2S	0
DIAMETER (IN)	2
DEPTH (FT)	5468
SURFACE TEMPERATURE (DEG F)	60
BOTTOMHOLE TEMPERATURE (DEG F)	150
FLOWRATE (MCFPD)	0
SURFACE PRESSURE (PSIA)	1119
BOTTOMHOLE PRESSURE (PSIA)	1312.0

SAN JUAN 29-7 UNIT #58 MESAVERDE - ORIGINAL

**FLOWING AND STATIC BHP
CULLENDER AND SMITH METHOD**

VERSION 1.0 3/13/94

GAS GRAVITY	0.705
COND. OR MISC. (C/M)	C
%N2	0.35
%CO2	0.71
%H2S	0
DIAMETER (IN)	2
DEPTH (FT)	5184
SURFACE TEMPERATURE (DEG F)	60
BOTTOMHOLE TEMPERATURE (DEG F)	150
FLOWRATE (MCFPD)	0
SURFACE PRESSURE (PSIA)	639
BOTTOMHOLE PRESSURE (PSIA)	732.2

SAN JUAN 28-6 UNIT #75 MESAVERDE - CURRENT

Lakita

Page No.: 1

Print Time: Thu Feb 13 15:55:51 1997

Property ID: 1833

Property Name: SAN JUAN 28-6 UNIT | 115 | 51500A-1

Table Name: K:\ARIES\RR97PDP\TEST.DBF

SS 28-6 #115 in

offset

--DATE-- ---CUM GAS-- M SIWHP
Mcf Psi

07/31/64	0	2604.0	← original
08/11/64	0	2648.0	
11/19/65	74000	1480.0	
10/05/66	159000	947.0	
05/27/67	204000	878.0	
05/27/68	265000	844.0	
08/18/69	335943	806.0	
07/28/70	377211	939.0	
06/21/71	425587	832.0	
06/07/72	469493	912.0	
05/05/75	597221	748.0	
07/05/77	686453	714.0	
08/21/79	768482	760.0	
08/12/81	847006	773.0	
09/28/83	912643	954.0	
09/04/85	978374	836.0	
10/05/88	1037789	984.0	
05/08/90	1090577	650.0	
04/29/92	1146993	909.0	← current

**FLOWING AND STATIC BHP
CULLENDER AND SMITH METHOD**

VERSION 1.0 3/13/94

GAS GRAVITY	0.617
COND. OR MISC. (C/M)	C
%N2	0.26
%CO2	1.11
%H2S	0
DIAMETER (IN)	2
DEPTH (FT)	7392
SURFACE TEMPERATURE (DEG F)	60
BOTTOMHOLE TEMPERATURE (DEG F)	200
FLOWRATE (MCFPD)	0
SURFACE PRESSURE (PSIA)	2604
BOTTOMHOLE PRESSURE (PSIA)	3097.5

SAN JUAN 28-6 UNIT #115 DAKOTA -ORIGINAL

**FLOWING AND STATIC BHP
CULLENDER AND SMITH METHOD**

VERSION 1.0 3/13/94

GAS GRAVITY	0.617
COND. OR MISC. (C/M)	C
%N2	0.26
%CO2	1.11
%H2S	0
DIAMETER (IN)	2
DEPTH (FT)	7392
SURFACE TEMPERATURE (DEG F)	60
BOTTOMHOLE TEMPERATURE (DEG F)	200
FLOWRATE (MCFPD)	0
SURFACE PRESSURE (PSIA)	909
BOTTOMHOLE PRESSURE (PSIA)	1069.3

SAN JUAN 28-6 UNIT #115 DAKOTA - CURRENT

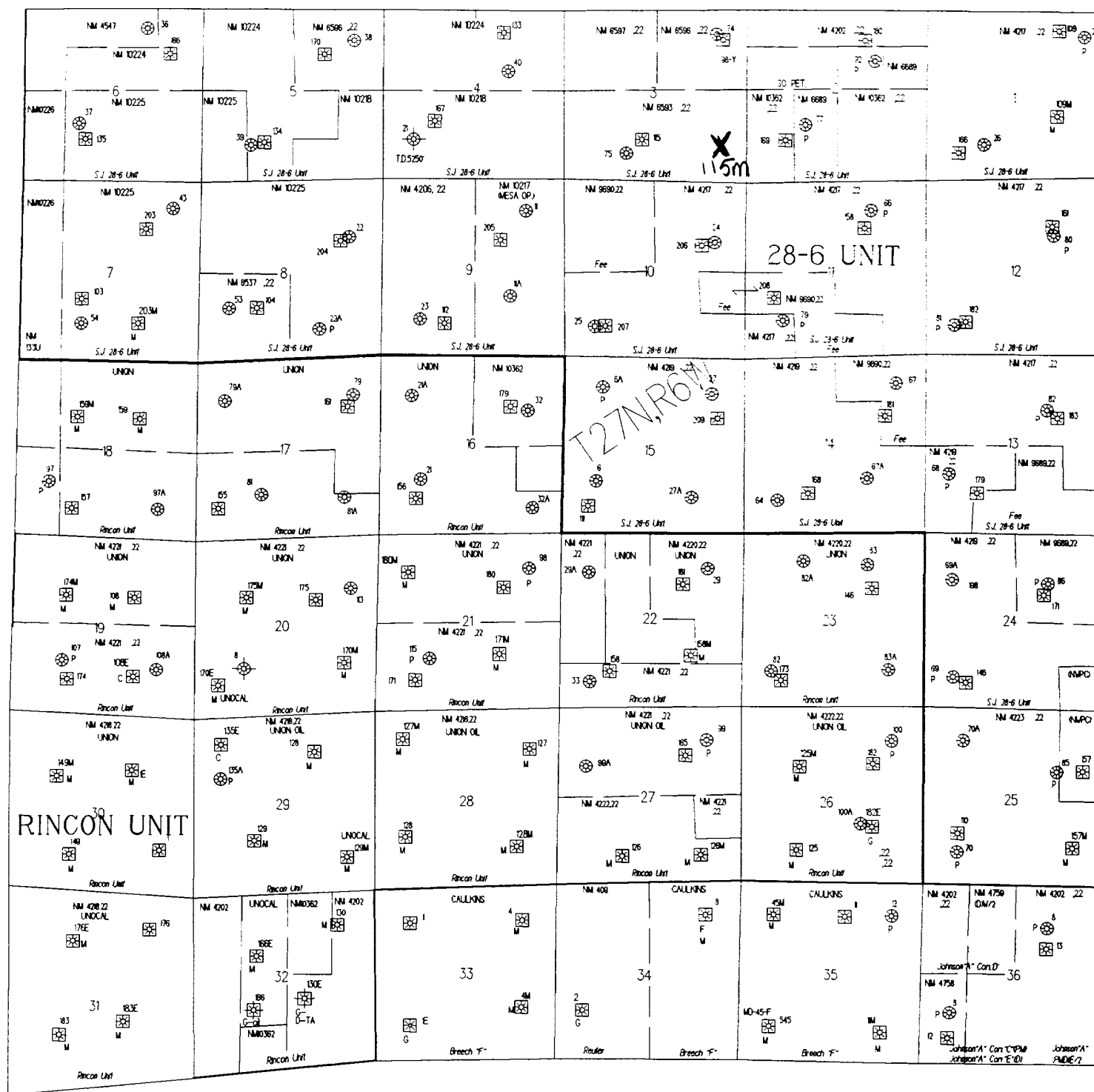

**STATE OF NEW MEXICO
ENERGY, MINERALS AND NATURAL RESOURCES DEPARTMENT
OIL CONSERVATION DIVISION**

**IN THE MATTER OF THE HEARING
CALLED BY THE OIL CONSERVATION
DIVISION FOR THE PURPOSE OF
CONSIDERING:**

**CASE NO. 11628
ORDER NO. R-10696**

**APPLICATION OF BURLINGTON RESOURCES
OIL & GAS COMPANY FOR THE ESTABLISHMENT
OF A DOWNHOLE COMMINGLING "REFERENCE
CASE" FOR ITS SAN JUAN 28-6 UNIT PURSUANT
TO DIVISION RULE 303.E. AND THE ADOPTION
OF SPECIAL ADMINISTRATIVE RULES THEREFOR,
SAN JUAN COUNTY, NEW MEXICO..**

ORDER OF THE DIVISION

BY THE DIVISION:

This cause came on for hearing at 8:15 a.m. on October 17 and November 7, 1996, at Santa Fe, New Mexico, before Examiners David R. Catanach and Michael E. Stogner, respectively.

NOW, on this 12th day of November, 1996, the Division Director, having considered the testimony, the record and the recommendations of the Examiner, and being fully advised in the premises,

FINDS THAT:

- (1) Due public notice having been given as required by law, the Division has jurisdiction of this cause and the subject matter thereof.
- (2) The applicant, Burlington Resources Oil & Gas Company (Burlington), pursuant to the provisions of Division Rule 303.E., seeks to establish a downhole commingling "reference case" to provide exceptions for (a) marginal economic criteria, (b) pressure criteria, (c) allocation formulas and (d) modification of notification rules on a unit-wide basis for downhole commingling of Dakota, Mesaverde, Fruitland Coal and Pictured Cliffs gas production within existing or future drilled wells within the San Juan 28-6 Unit, San Juan County, New Mexico.
- (3) Division Rule No. 303.E., amended by Order No. R-10470-A, currently states:

- c) establish a "reference case" whereby the Division utilizes the data presented in the immediate case to endorse or approve certain methods of allocating production whereby the applicant need not submit additional data or justification when proposing a certain method of allocating production on Form C-107-A's subsequently filed for wells within the San Juan 28-6 Unit; and,
- d) establish a "reference case" or an administrative procedure for authorizing the downhole commingling of existing or future drilled wells within the San Juan 28-6 Unit without additional notice to each affected interest owner as required by Division Rule No. 303.D.

(7) In support of its request to except marginal economic criteria, the applicant presented geologic and engineering evidence and testimony which indicates that within the San Juan 28-6 Unit:

- a) the structure and thickness of the Dakota and Pictured Cliffs formations are very consistent;
- b) the average recoverable Dakota and Pictured Cliffs gas reserves underlying an undeveloped drill block are approximately 449 MMCFG and 186 MMCFG, respectively;
- c) the average initial producing rate for a newly drilled or recompleted Dakota and Pictured Cliffs gas well is approximately 254 MCFGD and 216 MCFGD, respectively; and,
- d) the estimated ultimate gas recoveries and initial producing rates from the Dakota and Pictured Cliffs formations are insufficient to justify drilling stand alone wells and/or dually completed wells to recover such gas reserves.

(8) The evidence and testimony presented by the applicant indicates that the Dakota and Pictured Cliffs formations within the San Juan 28-6 Unit should be properly classified as "marginal".

(9) In support of its request to except pressure criteria within the Dakota and Pictured Cliffs formations within the San Juan 28-6 Unit, the applicant presented engineering evidence and testimony which indicates that:

- c) providing notice to each interest owner within the San Juan 28-6 Unit of subsequent downhole comminglings is unnecessary and is an excessive burden on the applicant;
- d) the downhole commingling of wells within the San Juan 28-6 Unit Area will benefit working, royalty, and overriding royalty interest owners. In addition, the downhole commingling of wells within the San Juan 28-6 Unit should not violate the correlative rights of any interest owner;
- e) no interest owner appeared at the hearing in opposition to the establishment of a "reference case" or administrative procedure for notice.

(14) An administrative procedure should be established within the San Juan 28-6 Unit for obtaining approval for subsequent downhole commingled wells without notice to Unit interest owners, provided however that, all other provisions contained within Division Rule No. 303.C. are complied with.

(15) Approval of the proposed "reference cases" for marginal economic criteria, pressure criteria, allocation formulas and notice will lessen the burden on the applicant insofar as providing the data required pursuant to Division Rule No. 303.D. and Form C-107-A, will provide the applicant a streamlined method for obtaining downhole commingling approvals within the San Juan 28-6 Unit, and will not violate correlative rights.

IT IS THEREFORE ORDERED THAT:

(1) The application of Burlington Resources Oil & Gas Company to establish a "reference case" for (a) marginal economic criteria, (b) pressure criteria, (c) allocation formulas and (d) modification of notification rules on a unit-wide basis for downhole commingling of Dakota, Mesaverde, Fruitland Coal and Pictured Cliffs gas production within existing or future drilled wells within the San Juan 28-6 Unit, San Juan County, New Mexico, is hereby approved.