

UNITED STATES
DEPARTMENT OF THE INTERIOR
BUREAU OF LAND MANAGEMENT

APPLICATION FOR PERMIT TO DRILL OR DEEPEN

1. a. TYPE OF WORK DRILL <input checked="" type="checkbox"/> DEEPEN <input type="checkbox"/>				5. LEASE DESIGNATION AND SERIAL NO. SF -080213	
b. TYPE OF WELL OIL WELL <input type="checkbox"/> GAS WELL <input checked="" type="checkbox"/> OTHER <input type="checkbox"/> SINGLE ZONE <input type="checkbox"/> MULTIPLE ZONE <input checked="" type="checkbox"/>				6. IF INDIAN, ALLOTTEE OR TRIBE NAME	
2. NAME OF OPERATOR Pure Resources				7. UNIT AGREEMENT NAME Rincon Unit	
3. ADDRESS AND TELEPHONE NO. P.O. Box 850, Bloomfield New Mexico				8. FARM OR LEASE NAME, WELL NO. Rincon Unit 186R	
4. LOCATION OF WELL (Report location clearly and in accordance with any State requirement)* At surface 740' FSL and 719' FWL At proposed prod. zone Same as Surface				9. API WELL NO. 3003927007	
14. DISTANCE IN MILES AND DIRECTION FROM NEAREST TOWN OR POST OFFICE* 40 miles Southeast from Bloomfield NM.				10. FIELD AND POOL OR WILDCAT Basin Dakota/ Mesa Verde	
15. DISTANCE FROM PROPOSED* LOCATION TO NEAREST PROPERTY OR LEASE LINE FT. (Also to nearest drg. Unit line, if any) 719'				11. SEC., T., R., M., OR BLK. AND SURVEY OR AREA M Sec. 33, T-27-N, R-7-W	
16. NO. OF ACRES IN LEASE 2645.09				12. COUNTY OR PARISH Rio Arriba	
17. NO. OF ACRES ASSIGNED TO THIS WELL 320				13. STATE NM	
18. DISTANCE FROM PROPOSED* LOCATION TO NEAREST WELL, DRILLING, COMPLETED OR APPLIED FOR, ON THIS LEASE, FT. 1050'				20. ROTARY OR CABLE TOOLS Rotary	
19. PROPOSED DEPTH 7450'				22. APPROX. DATE WORK WILL START* June 2002	
21. ELEVATIONS (Show whether DF, RT, GR,) 6688' GR					
23. PROPOSED CASING AND CEMENTING PROGRAM					
SIZE OF HOLE	GRADE, SIZE OF CASING	WEIGHT PER FOOT	SETTING DEPTH	QUANTITY OF CEMENT	
12-1/4"	H-40 9-5/8"	32.3#	350'	285 SACKS "B" TOC @ SURFACE	
8-3/4"	K-55 7"	20#	2349'	300 SACKS TYPE III TOC @ SURFACE	
6-1/4"	N-80 4-1/2"	11.6#	7450'	600 SACKS 65/35 POZ TYPE III TOC TIED	
				INTO 7" CASING OR CIRC	

"Expedited APD/ROW"

Pure plans to drill the Rincon Unit 186R, and complete in the Mesa Verde and the Basin Dakota and downhole commingle the two formations. This well will be an infill 80 acre.

BOP- One double gate BOP with 3-1/2" pipe and blind rams, one choke manifold with adjustable and positive chokes, an accumulator will hydraulically operate BOP with 1 1/2 times the necessary capacity to close the rams and retain a minimum of 200 psi above recharge.

Rotating head will be utilized during the drilling of the 6-1/4" hole.

(Schematics are attached)

This action is subject to technical and
review pursuant to 43 CFR 3165.3
and appeal pursuant to 43 CFR 3165.4

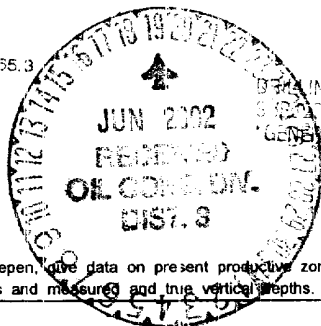

DRILLING OPERATIONS AUTHORIZED ARE
SUBJECT TO COMPLIANCE WITH ATTACHED
"GENERAL REQUIREMENTS".

2002 JUN 17 1:33 PM

IN ABOVE SPACE DESCRIBED PROGRAM: If proposal is to deepen, give data on present productive zone and proposed new productive zone. If proposal is to drill or deepen directionally, give pertinent data on subsurface locations and measured and true vertical depths. Give blowout preventer program, if any.

24. SIGNED Mike C. Phillips TITLE San Juan Basin Area Drilling Production Foreman DATE 5/6/02
MIKE C. PHILLIPS

(This space for Federal or State office use)

PERMIT NO. _____ APPROVAL DATE 6/17/02

Application approval does not warrant or certify that the applicant holds legal or equitable title to those rights in the subject lease which would entitle the application to conduct operations thereon
CONDITIONS OF APPROVAL, IF ANY:

APPROVED BY /s/ David J. Mankiewicz TITLE _____ DATE JUN 17 2002

*See Instructions On Reverse Side

Title 18 U.S.C. Section 1001, make it a crime for any person knowingly and willfully to make to any department or agency of the United States any false, fictitious or fraudulent statements or representations as to any matter within its jurisdiction.

RECEIVED

DISTRICT I
1625 N. French Dr., Hobbs, N.M. 88240

State of New Mexico
Energy, Minerals & Natural Resources Department

Form C-102
Revised August 15, 2000

DISTRICT II
811 South First, Artesia, N.M. 88210

Submit to Appropriate District Office
State Lease - 4 Copies
Fee Lease - 3 Copies

DISTRICT III
1000 Rio Brazos Rd., Aztec, N.M. 87410

OIL CONSERVATION DIVISION

2040 South Pacheco
Santa Fe, NM 87505

DISTRICT IV
2040 South Pacheco, Santa Fe, NM 87505

☐ AMENDED REPORT

WELL LOCATION AND ACREAGE DEDICATION PLAT

¹ API Number 30-039- 27007	² Pool Code 71599	³ Pool Name Basin Dakota
⁴ Property Code 26629	⁵ Property Name RINCON UNIT	⁶ Well Number 186R
⁷ GRID No. 189071	⁸ Operator Name PURE RESOURCES	⁹ Elevation 6688'

¹⁰ Surface Location

UL or lot no.	Section	Township	Range	Lot Idn	Feet from the	North/South line	Feet from the	East/West line	County
M	33	27-N	7-W		740'	SOUTH	719'	WEST	RIO ARriba

¹¹ Bottom Hole Location If Different From Surface

UL or lot no.	Section	Township	Range	Lot Idn	Feet from the	North/South line	Feet from the	East/West line	County
¹² Dedicated Acres			¹³ Joint or Infill		¹⁴ Consolidation Code		¹⁵ Order No.		

NO ALLOWABLE WILL BE ASSIGNED TO THIS COMPLETION UNTIL ALL INTERESTS HAVE BEEN CONSOLIDATED
OR A NON-STANDARD UNIT HAS BEEN APPROVED BY THE DIVISION

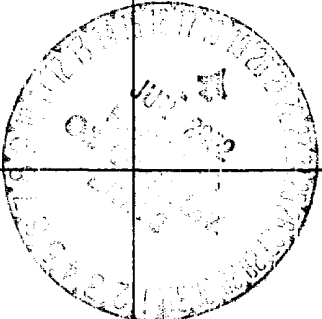
<p>¹⁶</p> <p>FD B.L.M. BC 1955</p> <p>N 00-3-27 E 5279.4' (M)</p> <p>719' 3-27 E</p> <p>580'</p> <p>740'</p> <p>FD B.L.M. BC 1954</p> <p>LAT. 36°31'27"N LONG. 107°35'15"W</p> <p>N 89-49-51 E 2650.72' (M)</p> <p>FD B.L.M. BC 1954</p>	<p>33</p> 	<p>¹⁷ OPERATOR CERTIFICATION</p> <p>I hereby certify that the information contained herein is true and complete to the best of my knowledge and belief.</p> <p><u>Mike Phillips</u> Signature</p> <p>Mike Phillips Printed Name</p> <p>San Juan Basin Drilling/Production Foreman</p> <p>Title</p> <p>5/6/02 Date</p>	<p>¹⁸ SURVEYOR CERTIFICATION</p> <p>I hereby certify that the well location shown on this plat was plotted from field notes of actual surveys made by me or under my supervision and that the same is true and correct to the best of my knowledge and belief.</p> <p><u>10-1</u> Date of Survey</p> <p><u>8894</u> Signature and Seal of Registered Professional Land Surveyor</p> <p>8894 Certificate Number</p>
---	--	--	---

Arch

DISTRICT I
1625 N. French Dr., Hobbs, N.M. 88240

DISTRICT II
511 South First, Artesia, N.M. 88210

DISTRICT III
1000 Rio Brazos Rd., Aztec, N.M. 87410

DISTRICT IV
2040 South Pacheco, Santa Fe, NM 87505

State of New Mexico
Energy, Minerals & Natural Resources Department

Form C-102
Revised August 15, 2000

Submit to Appropriate District Office
State Lease - 4 Copies
Fee Lease - 3 Copies

OIL CONSERVATION DIVISION
2040 South Pacheco
Santa Fe, NM 87505

☐ AMENDED REPORT

WELL LOCATION AND ACREAGE DEDICATION PLAT

*API Number 30-039- 27007		*Pool Code 72319	*Pool Name Blanco Mesa Verde
*Property Code 26629	*Property Name RINCON UNIT		*Well Number 186R
*OGRD No. 189071	*Operator Name PURE RESOURCES		*Elevation 6688'

¹⁰ Surface Location

UL or lot no.	Section	Township	Range	Lot Idn	Feet from the	North/South line	Feet from the	East/West line	County
M	33	27-N	7-W		740'	SOUTH	719'	WEST	RIO ARRIBA

¹¹ Bottom Hole Location If Different From Surface

UL or lot no.	Section	Township	Range	Lot Idn	Feet from the	North/South line	Feet from the	East/West line	County
*Dedicated Acres			*Joint or Infill		*Consolidation Code		*Order No.		

NO ALLOWABLE WILL BE ASSIGNED TO THIS COMPLETION UNTIL ALL INTERESTS HAVE BEEN CONSOLIDATED
OR A NON-STANDARD UNIT HAS BEEN APPROVED BY THE DIVISION

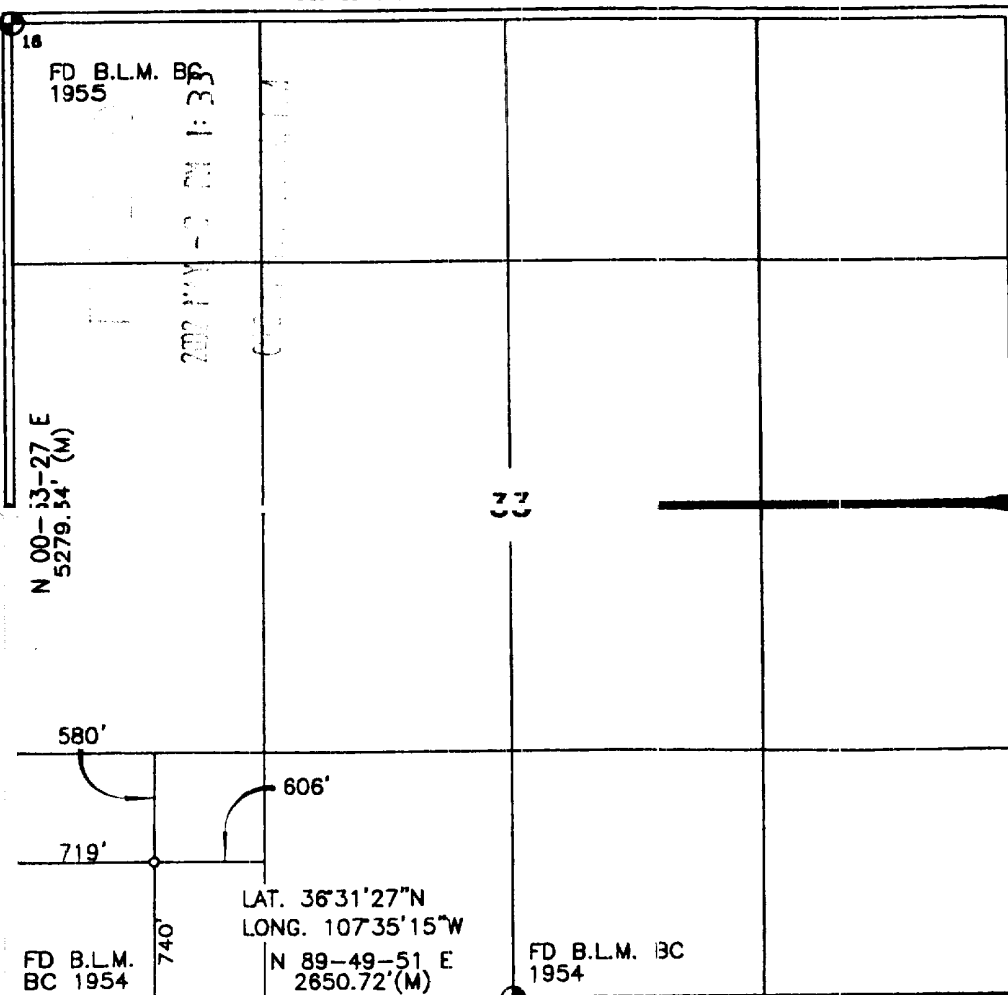

17 OPERATOR CERTIFICATION

I hereby certify that the information contained herein
is true and complete to the best of my knowledge and
belief.

Mike Phillips
Signature

Mike Phillips
Printed Name

San Juan Basin Drilling/Production
Foreman

Title

5/6/02
Date

18 SURVEYOR CERTIFICATION

I hereby certify that the well location shown on this plat
was plotted from field notes of actual surveys made by
me or under my supervision and that the same is true
and correct to the best of my knowledge and belief.

10-1

NEW MEXICO
REGISTERED PROFESSIONAL LAND SURVEYOR
8894

8894
Certificate Number

Arch

FIRE RESOURCES

RINCON UNIT #186R

SW/4 SEC. 33, T-27-N, R-7-W, N.M.P.M.

RIO ARriba COUNTY, NEW MEXICO

740' FSL 719' FWL

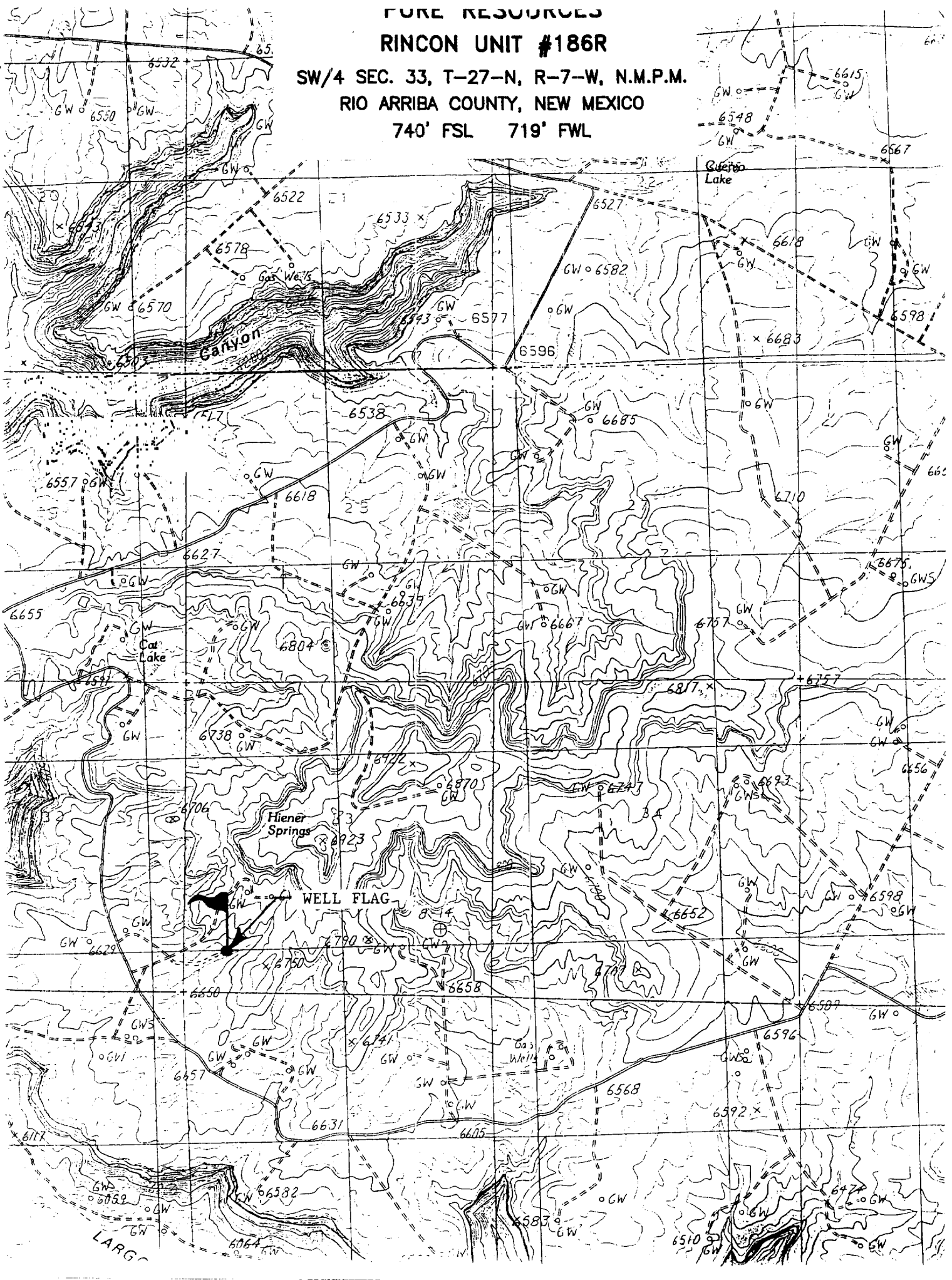

PURE RESOURCES
RINCON UNIT WELL NO. 186R
740' FSL, 719' FWL, SEC. 33, T-27-N, R-7-W

8 POINT DRILLING PLAN

1. **ESTIMATED FORMATION TOPS**

<u>FORMATION NAME</u>	<u>DEPTH FROM GL</u>
San Jose	Surface
Ojo Alamo	2,229'
Kirtland Shale	2,329'
Pictured Cliffs	2,894'
Cliff House	4,606'
Point Lookout	5,164'
Mancos	5,534'
Tocito Sand	6,729'
Dakota	7,329'
ETD	7,426'
Permit TD	7,450'

2. **OIL, GAS, WATER, OR OTHER MINERAL BEARING ZONES**

<u>EXPECTED GAS ZONES</u>	<u>DEPTH FROM GL</u>
Fruitland Coal	2794'-2894'
Pictured Cliffs	2894-2954'
Mesa Verde	4606-5534'
Dakota	7329-7450'

<u>EXPECTED WATER ZONES</u>	<u>DEPTH FROM GL</u>
Ojo Alamo	2229'

Possible water zones will be protected by 7" intermediate casing and/or 4-1/2" production strings, 7" cemented to surface, and 4-1/2" casing cement tied in to 7".

3. **PRESSURE CONTROL BOP'S AND RELATED EQUIPMENT**

Casing Head: 7" x 11" – 3000 psi W.P.

BOP Stack and Related Equipment: (See Attachment No. 1 &2).

RINCON UNIT WELL NO. 186R
DRILLING PROGRAM – PAGE 2

One double-gate BOP with 4-1/2" and then 3-1/2" pipe and blind rams.
One choke manifold with adjustable and positive chokes.
An accumulator will hydraulically operate the BOP with 1-1/2 times the necessary capacity to close the rams and retain a minimum of 200psi above recharge. The remote unit will be located in the bottom "dog house" or on the ground between the "dog house" and the toolpushers trailer. A rotating head on top of the BOP stack will be utilized when necessary.

Testing Procedure:

The BOP and related equipment will be tested in accordance with the provisions of Onshore Oil and Gas Order No. 2.

BOP's will be operationally tested daily and each test will be logged in the IADC Daily Drilling Report.

Bloolie Line:

The bloolie line and related equipment will meet all requirements of Onshore Oil and Gas Order No. 2.

4. **CASING AND CEMENTINNG PROGRAM**

SURFACE CASING (*Spud Mud*)

<u>Age</u>	<u>Depth</u>	<u>Hole Size</u>	<u>Size</u>	<u>Weight</u>	<u>Grade</u>	<u>Thread</u>
New	0-350'	12-1/4"	9-5/8"	32.3#	H-40	ST&C

INTERMEDIATE CASING (*FW Mud*)

<u>Age</u>	<u>Depth</u>	<u>Hole Size</u>	<u>Size</u>	<u>Weight</u>	<u>Grade</u>	<u>Thread</u>
New	0-2349'	8-3/4"	7"	20#	K-55	ST&C

PRODUCTION CASING (*Air Dusting*)

<u>Age</u>	<u>Depth</u>	<u>Hole Size</u>	<u>Size</u>	<u>Weight</u>	<u>Grade</u>	<u>Thread</u>
New	0-TD	6-1/4"	4-1/2"	11.6#	L-80	LT&C

MINIMUM SAFETY FACTORS

Collapse: 1.125

Tension: 1.8

Burst: 1.0

RINCON UNIT WELL NO. 186R
DRILLING PROGRAM – PAGE 3

Cementing Program

1. The 9-5/8” surface casing will be cemented to the surface with 285 sacks of class “B” cement + 2 Cacl2 and ¼# per cello flake. 14.5ppg
2. The 7” intermediate casing will be cemented to surface with; 300 sacks of type III (35:65) Poz cement + 8% gel + 2% CACL2, + 6.25#/sack Gilsonite, .25 lbs/sk Cello Flake @ 12.1 ppg , Followed by 50 sacks class “B” cement + 2% CACL2 + ¼ #/sack cello-flake. @ 14.5 ppg.
3. The 4-1/2” production casing will be cemented and tied into the intermediate casing with 600 sacks 65/35 Poz Type III cement + ¼ #/sack CF, 6% gel, 10#/sack CSE + 3% KCL, FL-62 + .2% CD-32, @ 12.5 ppg.

Casing hardware for the production string to include guide shoe, float collar, centralized shoe joint and next five joints. Centralizers across producing zones.

Auxiliary Equipment

A kelly cock will be used with handle available. A full opening safety valve will be used when Kelly is out of string. Rotating head while air drilling. Will have vacuum diversion on blooie line.

5. **DRILLING FLUID PROGRAM**

<u>Depth</u>	<u>Type</u>	<u>Weight</u>	<u>Vis</u>	<u>W.L.</u>
0-350'	Spud Mud			N.C.
350-2349'	Fresh Water Gel	8.3-8.6	30-35	N.C
2349'-TD	Air	N.C.	N.C.	N.C.