

COPY TO O. C. C.

(SUBMIT IN TRIPLICATE)

UNITED STATES
DEPARTMENT OF THE INTERIOR
GEOLOGICAL SURVEY

Land Office **Window Rock**
Lease No. **14-20-603-775**
Unit **Allot. 011376**
Navajo Indian Lands
Whan Jones

SUNDRY NOTICES AND REPORTS ON WELLS

NOTICE OF INTENTION TO DRILL.....	<input checked="" type="checkbox"/>	SUBSEQUENT REPORT OF WATER SHUT-OFF.....
NOTICE OF INTENTION TO CHANGE PLANS.....		SUBSEQUENT REPORT OF SHOOTING OR ACIDIZING.....
NOTICE OF INTENTION TO TEST WATER SHUT-OFF.....		SUBSEQUENT REPORT OF ALTERING CASING.....
NOTICE OF INTENTION TO RE-DRILL OR REPAIR WELL.....		SUBSEQUENT REPORT OF REDRILLING OR REPAIR.....
NOTICE OF INTENTION TO SHOOT OR ACIDIZE.....		SUBSEQUENT REPORT OF ABANDONMENT.....
NOTICE OF INTENTION TO PULL OR ALTER CASING.....		SUPPLEMENTARY WELL HISTORY.....
NOTICE OF INTENTION TO ABANDON WELL.....		

(INDICATE ABOVE BY CHECK MARK NATURE OF REPORT, NOTICE, OR OTHER DATA)

February 7, 19 55

Well No. 1 is located 1428 ft. from N line and 1861 ft. from E line of sec. 30

NE/4 SW/4 Sec. 30
(1/4 Sec. and Sec. No.)

26N
(Twp.)

8W
(Range)

N.M.P.M.
(Meridian)

Wildcat
(Field)

San Juan
(County or Subdivision)

New Mexico
(State or Territory)

The elevation of the derrick floor above sea level is _____ ft. (Not available. Will furnish later)

DETAILS OF WORK

(State names of and expected depths to objective sands; show sizes, weights, and lengths of proposed casings; indicate mudding jobs, cementing points, and all other important proposed work)

Pictured Cliffs Sand test. Estimated total depth 2100'.

Surface Casing: 80' of 8-5/8" OD 24# J-55 cemented with 75 sacks.
Production " : Approx. 2000' of 5-1/2" OD 14# J-55 cemented with 100 sacks.

If commercial production is indicated, the producing section will be shot with nitroglycerin and/or sand-oil treated.

I understand that this plan of work must receive approval in writing by the Geological Survey before operations may be commenced.

Company BENSON-MONTIN

Address 315 1/2 West Main Street

Farmington, New Mexico

By [Signature]

Title Field Superintendent



COMPANY BENSON MONTIN

LEASE WHAN JONES

WELL NO. # 1

SECTION 30 T26N, R8W, N.M.P.M.

LOCATION 1428 feet from south line

1861 feet from west line

SAN JUAN COUNTY NEW MEXICO

RECEIVED

FEB 15 1955
U. S. GEOLOGICAL SURVEY
FARMINGTON, NEW MEXICO

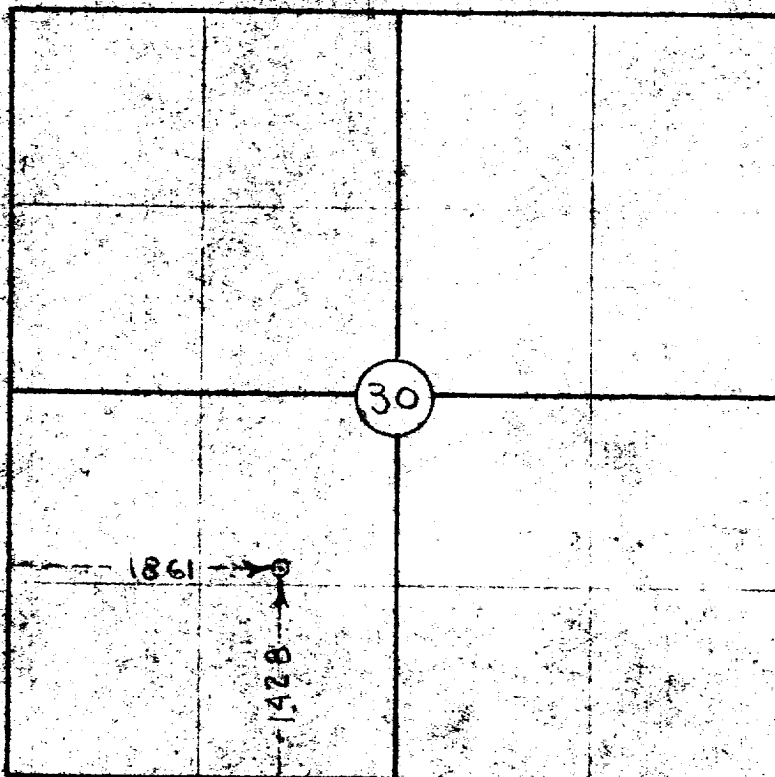

THIS IS TO CERTIFY THAT THE ABOVE PLAT WAS
PREPARED FROM FIELD NOTES OF ACTUAL SURVEYS
MADE BY ME AND ARE TRUE AND CORRECT TO THE
BEST OF MY KNOWLEDGE AND BELIEF

Robert L. Maddox Jr.

ROBERT L. MADDOX JR.
REGISTERED PROFESSIONAL
ENGINEER AND LAND SURVEYOR
NEW MEXICO REG. NO. 1145

Surveyed 1-23-55

