

<input checked="" type="checkbox"/>		

(SUBMIT IN TRIPLICATE)

UNITED STATES
DEPARTMENT OF THE INTERIOR
GEOLOGICAL SURVEY

Land Office **Santa Fe**
Lease No. **078630**
Unit **Foster-Riddle**
NW/4 Sec. 25 is designated drilling unit

SUNDRY NOTICES AND REPORTS ON WELLS

NOTICE OF INTENTION TO DRILL.....	<input checked="" type="checkbox"/>	SUBSEQUENT REPORT OF WATER SHUT-OFF.....
NOTICE OF INTENTION TO CHANGE PLANS.....		SUBSEQUENT REPORT OF SHOOTING OR ACIDIZING.....
NOTICE OF INTENTION TO TEST WATER SHUT-OFF.....		SUBSEQUENT REPORT OF ALTERING CASING.....
NOTICE OF INTENTION TO RE-DRILL OR REPAIR WELL.....		SUBSEQUENT REPORT OF RE-DRILLING OR REPAIR.....
NOTICE OF INTENTION TO SHOOT OR ACIDIZE.....		SUBSEQUENT REPORT OF ABANDONMENT.....
NOTICE OF INTENTION TO PULL OR ALTER CASING.....		SUPPLEMENTARY WELL HISTORY.....
NOTICE OF INTENTION TO ABANDON WELL.....		

(INDICATE ABOVE BY CHECK MARK NATURE OF REPORT, NOTICE, OR OTHER DATA)

RECEIVED
AUG 29 1957
GEOLOGICAL SURVEY
FARMINGTON, NEW MEXICO

August 28th, 1957

Well No. 4 is located 890 ft. from **N** line and 1690 ft. from **W** line of sec. 25

NE/4 NW/4 Sec. 25 26N 8W N.M.P.M.
(1/4 Sec. and Sec. No.) (Twp.) (Range) (Meridian)
Ballard San Juan New Mexico
(Field) (County or Subdivision) (State or Territory)

The elevation of the derrick floor above sea level is 6990 ft.

DETAILS OF WORK

(State names of and expected depths to objective sands; show sizes, weights, and lengths of proposed casings; indicate mudding jobs, cementing points, and all other important proposed work)

Pictured Cliffs Sand test. Estimated total depth 2800'.

Surface Casing: **90' of 8-5/8" OD 24# J-55 cemented to surface.**
Production " : **Approximately 2800' of 5-1/2" OD 15.5# J-55 cemented with 100 sacks.**

If commercial production is indicated, the 5-1/2" casing will be perforated and the producing section sand-water fractured.

I understand that this plan of work must receive approval in writing by the Geological Survey before operations may be commenced.

Company **BENSON-MONTIN-ORRER DRILLING CORP.**

Address **405 1/2 West Broadway**
Farmington, New Mexico

By *Alfred J. Green*

Title **Vice-President**

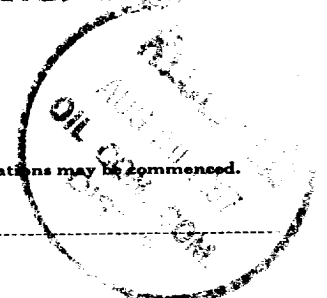

NEW MEXICO OIL CONSERVATION COMMISSION
Well Location and Acreage Dedication Plat

Section A.

Date August 28th, 1957

Operator BENSON MONTIN GREER DRILLING CORP. Lease FOSTER RIDDLE
Well No. 4 Unit Letter C Section 25 Township 26 NORTH Range 8 WEST NMPM
Located 890 Feet From the NORTH Line, 1690 Feet From the WEST Line
County SAN JUAN G. L. Elevation 6982.92 Dedicated Acreage 160 Acres
Name of Producing Formation Platoned Cliffs Pool Ballard

1. Is the Operator the only owner* in the dedicated acreage outlined on the plat below?
Yes No .
2. If the answer to question one is "no," have the interests of all the owners been consolidated by communitization agreement or otherwise? Yes No . If answer is "yes," Type of Consolidation _____
3. If the answer to question two is "no," list all the owners and their respective interests below:

<u>Owner</u>	<u>Land Description</u>

RECEIVED

Section B

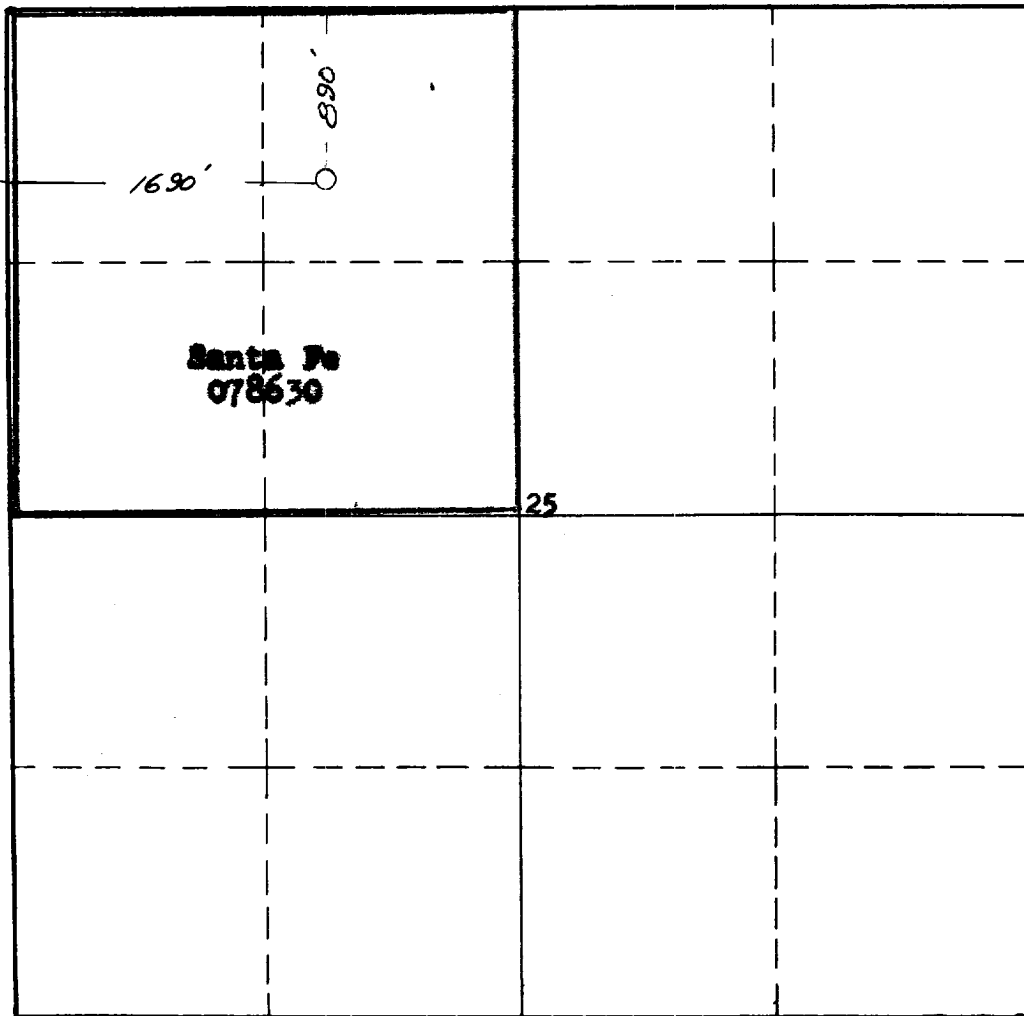

JUN 29 1957
U. S. GEOLOGICAL SURVEY
PRODUCTION AREA, NEW MEXICO
This is to certify that the information in Section A above is true and complete to the best of my knowledge and belief.
BENSON-MONTIN-GREER
(Operator) DRILLING CORP
Alfred Greer
(Representative)
405 1/2 West Broadway
Address
Farmington, New Mexico

This is to certify that the well location shown on the plat in Section B was plotted from field notes of actual surveys made by me or under my supervision and that the same is true and correct to the best of my knowledge and belief.
Date Surveyed 21 DECEMBER 1955

James P. Leese
Registered Professional Engineer and/or Land Surveyor.

James P. Leese
Certificate No. 1163

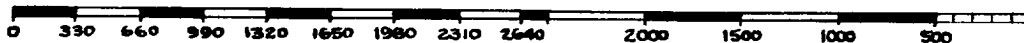

(See instructions for completing this form on the reverse side)

INSTRUCTIONS FOR COMPLETION:

1. Operator shall furnish and certify to the information called for in Section A.
2. Operator shall outline the dedicated acreage for both oil and gas wells on the plat in Section B.
3. A registered professional engineer or land surveyor registered in the State of New Mexico or approved by the Commission shall show on the plat the location of the well and certify this information in the space provided.
4. All distances shown on the plat must be from the outer boundaries of Section.
5. If additional space is needed for listing owners and their respective interests as required in question 3, Section A, please use space below

* "Owner" means the person who has the right to drill into and to produce from any pool and to appropriate the production either for himself or for himself and another. (65-3-29 (e) NMSA 1953 Comp.)