

(SUBMIT IN TRIPLICATE)

UNITED STATES  
DEPARTMENT OF THE INTERIOR  
GEOLOGICAL SURVEY

Land Office Santa Fe  
Lease No. 774102  
Unit Shawano Unit

SUNDRY NOTICES AND REPORTS ON WELLS

NOTICE OF INTENTION TO DRILL	<input checked="" type="checkbox"/>	SUBSEQUENT REPORT OF WATER SHUT-OFF	<input type="checkbox"/>
NOTICE OF INTENTION TO CHANGE PLANS	<input type="checkbox"/>	SUBSEQUENT REPORT OF SHOOTING OR ACIDIZING	<input type="checkbox"/>
NOTICE OF INTENTION TO TEST WATER SHUT-OFF	<input type="checkbox"/>	SUBSEQUENT REPORT OF ALTERING CASING	<input type="checkbox"/>
NOTICE OF INTENTION TO RE-DRILL OR REPAIR WELL	<input type="checkbox"/>	SUBSEQUENT REPORT OF RE-DRILLING OR REPAIR	<input type="checkbox"/>
NOTICE OF INTENTION TO SHOOT OR ACIDIZE	<input type="checkbox"/>	SUBSEQUENT REPORT OF ABANDONMENT	<input type="checkbox"/>
NOTICE OF INTENTION TO PULL OR ALTER CASING	<input type="checkbox"/>	SUPPLEMENTARY WELL HISTORY	<input type="checkbox"/>
NOTICE OF INTENTION TO ABANDON WELL	<input type="checkbox"/>		

(INDICATE ABOVE BY CHECK MARK NATURE OF REPORT, NOTICE, OR OTHER DATA)

September 24, 1956

Well No. 22 is located 100 ft. from N line and 170 ft. from E line of sec. 26  
NE Section 26 24 7N R4E  
(1/4 Sec. and Sec. No.) (Twp.) (Range) (Meridian)  
Ballard P.O. Mt. San Juan New Mexico  
(Field) (County or Subdivision) (State or Territory)

The elevation of the derrick floor above sea level is 2470 ft.

DETAILS OF WORK

(State names of and expected depths to objective sands; show sizes, weights, and lengths of proposed casings; indicate mudding jobs, cementing points, and all other important proposed work)

It is intended to drill a well thru the Pictured Cliff formation using rotary tools and to perforate and water fracture possible producing zones. Estimated T.B. 2170'.

Casing Program:

3 3/8" at 140' with 125 sacks regular cement circulated to surface.  
3 1/2" at 2170' with 75 sacks regular cement, 75 sacks grout.

The NE 1/4 of Section 26 is dedicated to this well.  
NE 1/4 (SP 074102).

I understand that this plan of work must receive approval in writing by the Geological Survey before operations may be commenced.

Company El Paso Natural Gas Company

Address Box 997

Farmington, New Mexico

Title Petroleum Engineer

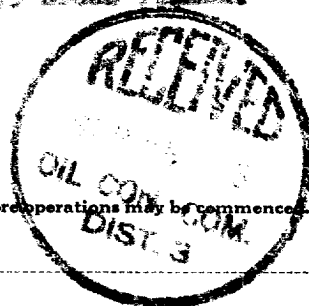

NEW MEXICO  
OIL CONSERVATION COMMISSION

Form O-125

WELL LOCATION AND/OR GAS PRORATION PLAT

DATE SEPTEMBER 18, 1956

OPERATOR EL PASO NATURAL GAS COMPANY COUNTY HUERFANO SECTION SF 078103

WELL NO. 59 TOWNSHIP 26 RANGE 26-N RANGE 9-W COMPLY

LOCATED 890 FEET FROM NORTH LINE 1750 FEET FROM EAST LINE

SAN JUAN COUNTY, NEW MEXICO ELEVATION 6466<sup>00</sup>

NAME OF WELL OR OTHER IDENTIFICATION PICTURED CLIFF BALLARD  
EXTENSION DISTANCE 160  
(1949 PLAT)

Note: All distances must be from outer boundary of section.

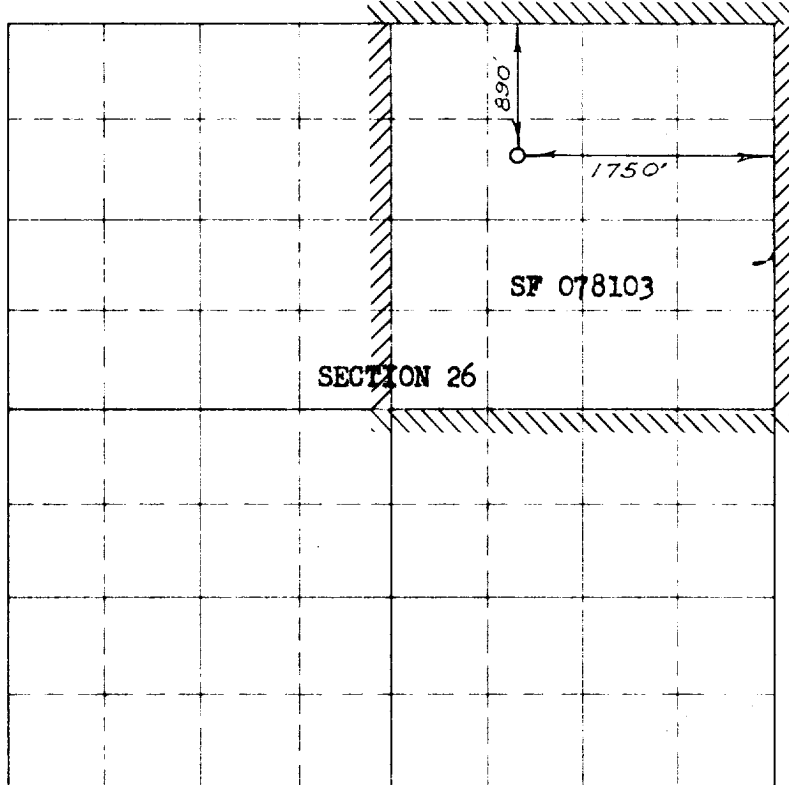

Scale 1 inch equals 1 mile

NOTE

This section of  
form is to be used  
for gas wells only

This is to certify that the above plat was prepared from  
field notes of actual surveys made by me or under my  
supervision and that the same are true and correct to the  
best of my knowledge and belief.

Date Surveyed SEPTEMBER 12, 1956

60 Walker  
Registered Professional Engineer and/or Land Surveyor

1. Is this well a Dual Comp.

Yes \_\_\_\_\_ No X

2. If the answer to Question 1  
is yes, are there any other dually  
completed wells within the  
dedicated acreage.

Yes \_\_\_\_\_ No \_\_\_\_\_

Name William W. Walker

Position Petroleum Engineer

Representing El Paso Natural Gas Co.

Address Box 997, Farmington, N.M.

(Seal)