

(SUBMIT IN TRIPLICATE)

UNITED STATES
DEPARTMENT OF THE INTERIOR
GEOLOGICAL SURVEY

Land Office New Mexico
Lease No. SF 078630
Unit

RECEIVED
MAR 19 1962

NOTICE OF INTENTION TO DRILL OR RE-DRILL OR REPAIR WELL

NOTICE OF INTENTION TO DRILL	SUBSEQUENT REPORT OF WATER SHUT-OFF
NOTICE OF INTENTION TO CHANGE PLANS	SUBSEQUENT REPORT OF CLOSING OR ABANDONING
NOTICE OF INTENTION TO TEST WATER SHUT-OFF	SUBSEQUENT REPORT OF WATERING CASING
NOTICE OF INTENTION TO RE-DRILL OR REPAIR WELL	SUBSEQUENT REPORT OF RE-DRILLING OR REPAIR
NOTICE OF INTENTION TO SAGIT OR ACIDIZE	SUBSEQUENT REPORT OF RE-DRILLING
NOTICE OF INTENTION TO PULL OR RE-ENTER CASING	SUBSEQUENT WELL HISTORY
NOTICE OF INTENTION TO ABANDON WELL	

(INDICATE ABOVE BY CHECK MARK NATURE OF REPORT, NOTICE, OR OTHER DATA)

March 15, 1962

Former
Well No. 1-134 is located 1690 ft. from {N} line and 1690 ft. from {E} line of sec. 14

E S 26N 23
(Sec. and Sec. No.) (Twp.) (Range) (Meridian)

1690 and 1690 26N 23
(Elev.) (County or Subdivision) (State or Territory)

The elevation of the derrick floor above sea level is 5912 ft. KB

DETAILS OF WORK

(Give names of and expected depths to objective sands; show sizes, weights, and lengths of proposed casings; indicate measuring points, and all other important proposed work)

RECEIVED
MAR 19 1962
OIL CON. COM.
B-31.3

Run a 12" hole to 125' - cement 8 5/8" casing to 125' with 125 lb. Circulate
to 125' to surface.

Run a 6 3/4" hole to approximately 3000'. Run a 1/2" casing to TD - cement
to 100' ex-cement.

Perforate and sand frac Pictured Cliffs.

I understand that this plan of work must receive approval in writing from the Geological Survey before operations may be commenced.

Company Continental Oil & Gas, Inc.

Address 1111 1/2th Floor Building

1111 1/2th Floor Building

1111 1/2th Floor Building Colorado

John H. [Signature]
Vice President

also

NUMBER OF COPIES RECEIVED	
DISTRIBUTION	
SANTA FE	
FILE	
U.S.G.S.	
LAND OFFICE	
TRANSPORTER	OIL GAS
PRORATION OFFICE	
OPERATOR	

NEW MEXICO OIL CONSERVATION COMMISSION
WELL LOCATION AND ACREAGE DEDICATION PLAT
 SEE INSTRUCTIONS FOR COMPLETING THIS FORM ON THE REVERSE SIDE

FORM C-128
 Revised 5/1/57

SECTION A

Operator CONSOLIDATED OIL AND GAS, INC.		Lease Farmer		Well No. 1-24	
Unit Letter I	Section 24	Township 26 NORTH	Range 8 WEST	County SAN JUAN	
Actual Footage Location of Well: 1690 feet from the SOUTH line and 1080 feet from the EAST line					
Ground Level Elev. 6950.0	Producing Formation Pictured Cliffs		Pool Dallard	Dedicated Acreage: 160 Acres	

1. Is the Operator the only owner in the dedicated acreage outlined on the plat below? YES ☒ NO ____ . ("Owner" means the person who has the right to drill into and to produce from any pool and to appropriate the production either for himself or for himself and another. (65-3-29 (e) NMSA 1935 Comp.)
2. If the answer to question one is "no," have the interests of all the owners been consolidated by communitization agreement or otherwise? YES ____ NO ____ . If answer is "yes," Type of Consolidation _____
3. If the answer to question two is "no," list all the owners and their respective interests below:

Owner	Land Description

SECTION B

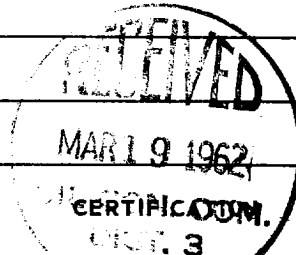
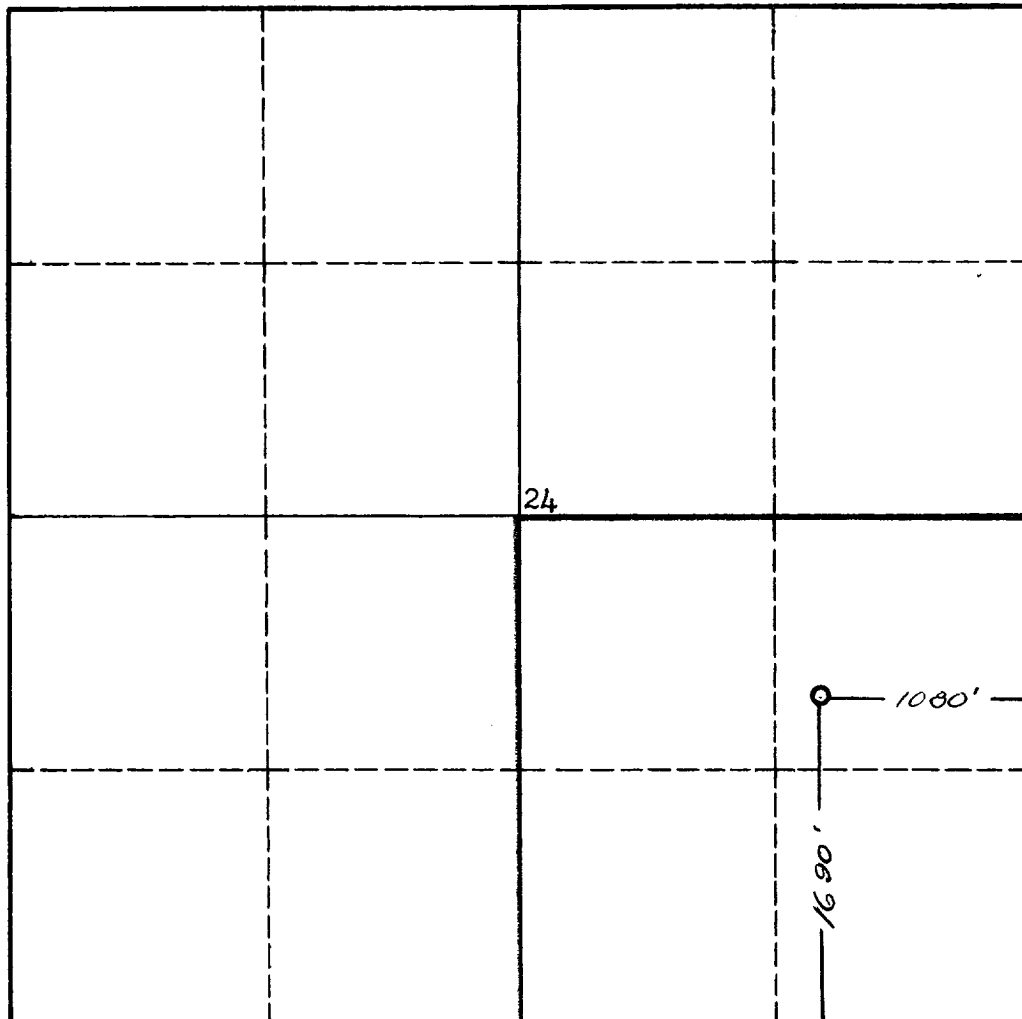

I hereby certify that the information in SECTION A above is true and complete to the best of my knowledge and belief.

Name <i>Robert B. Leese</i>
Position Vice President
Company Consolidated Oil & Gas, Inc.
Date March 15, 1962

I hereby certify that the well location shown on the plat in SECTION B was plotted from field notes of actual surveys made by me or under my supervision, and that the same is true and correct to the best of my knowledge and belief.

Date Surveyed 13 March 1962
Registered Professional Engineer and/or Land-Surveyor <i>James P. Leese</i> James P. Leese
Certificate No. 1463 San Juan Engineering Company

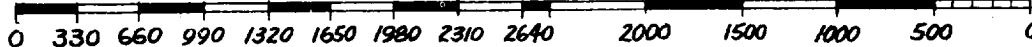

INSTRUCTIONS FOR COMPLETION OF FORM C-128

1. Operator shall furnish and certify to the information called for in Section A.
2. Operator shall outline the dedicated acreage for *both* oil and gas wells on the plat in Section B.
3. A registered professional engineer or land surveyor registered in the State of New Mexico or approved by the Commission shall show on the plat the location of the well and certify this information in the space provided.
4. All distances shown on the plat must be from the outer boundaries of the Section.
5. If additional space is needed for listing owners and their respective interests as required in question 3 of Section A, please use space below.