

(SUBMIT IN TRIPLICATE)
UNITED STATES
DEPARTMENT OF THE INTERIOR
GEOLOGICAL SURVEY

Land Office Santa Fe
Lease No. RM 013492
Unit A. L. Duff

SUNDRY NOTICES AND REPORTS ON WELLS

NOTICE OF INTENTION TO DRILL.....	<input checked="" type="checkbox"/>	SUBSEQUENT REPORT OF WATER SHUT-OFF.....
NOTICE OF INTENTION TO CHANGE PLANS.....		SUBSEQUENT REPORT OF SHOOTING OR ACIDIZING.....
NOTICE OF INTENTION TO TEST WATER SHUT-OFF.....		SUBSEQUENT REPORT OF ALTERING CASING.....
NOTICE OF INTENTION TO RE-DRILL OR REPAIR WELL.....		SUBSEQUENT REPORT OF RE-DRILLING OR REPAIR.....
NOTICE OF INTENTION TO SHOOT OR ACIDIZE.....		SUBSEQUENT REPORT OF ABANDONMENT.....
NOTICE OF INTENTION TO PULL OR ALTER CASING.....		SUPPLEMENTARY WELL HISTORY.....
NOTICE OF INTENTION TO ABANDON WELL.....		

(INDICATE ABOVE BY CHECK MARK NATURE OF REPORT, NOTICE, OR OTHER DATA)

RECEIVED
AUG 1 1958
U. S. GEOLOGICAL SURVEY
FARMINGTON, NEW MEXICO

..... July 31, 1958
A. L. Duff
Well No. 14 is located 1980 ft. from (N) line and 250.3 ft. from (W) line of sec. 19
SE/4-E/4 Section 19 26N 13W N.M.P.M.
(1/4 Sec. and Sec. No.) (Twp.) (Range) (Meridian)
Histi (Gallup) Ext. San Juan New Mexico
(Field) (County or Subdivision) (State or Territory)

The elevation of the derrick floor above sea level is ft.

DETAILS OF WORK

(State names of and expected depths to objective sands; show sizes, weights, and lengths of proposed casings; indicate mudding jobs, cementing points, and all other important proposed work)

It is our intention to drill Well No. 14 to an approximate depth of 5450' to test the Gallup formation. Our casing program is as follows:

290' of 10-3/4" OD casing, 32.75# E# H-40, cemented with 250 sacks of cement, to be circulated.

5450' of 5-1/2" OD Casing, 14#, SS J-55, cemented with 250 sacks of cement.

The designated drilling unit is the SE/4-E/4 of Section 19-26N-13W, San Juan County, New Mexico.

I understand that this plan of work must receive approval in writing by the Geological Survey before operations may be commenced.

Company SKELLY OIL COMPANY

Box 420

Address Farmington, New Mexico

By (Signed) P. H. Dyer

Title District Superintendent

RECEIVED
AUG 5 1958
OIL CON. COM.
DIST. 3

...the ... of ...
...the ... of ...
...the ... of ...

...the ... of ...
...the ... of ...
...the ... of ...

...the ... of ...
...the ... of ...
...the ... of ...

...the ... of ...
...the ... of ...
...the ... of ...

...the ... of ...
...the ... of ...
...the ... of ...



NEW MEXICO OIL CONSERVATION COMMISSION

Well Location and Acreage Dedication Plat

Section A.

Date **July 31, 1958**

Operator **SKELLY OIL COMPANY** Lease **A. L. DUFF**
 Well No. **14** Unit Letter **F** Section **19** Township **26 NORTH** Range **13 WEST**, NMPM
 Located **1980** Feet From **the NORTH** Line, **2503** Feet From **the WEST** Line
 County **SAN JUAN** G. L. Elevation _____ Dedicated Acreage **95.8** Acres
 Name of Producing Formation **Gallup** Pool **Bisti**

1. Is the Operator the only owner in the dedicated acreage outlined on the plat below?
 Yes ☒ No _____
2. If the answer to question one is "no", have the interests of all the owners been consolidated by communitization agreement or otherwise? Yes _____ No _____ If answer is "yes", Type of Consolidation _____

3. If the answer to question two is "no", list all owners and their respective interests below:

Owner

Land Description



RECEIVED
AUG 4 1958
U. S. GEOLOGICAL SURVEY
FARMINGTON, NEW MEXICO

Section B.

Note: All distances must be from outer boundaries of section.

This is to certify that the information in Section A above is true and complete to the best of my knowledge and belief.

SKELLY OIL COMPANY
 (Operator)

(Representative)

Box 426, Farmington, New Mex.
 (Address)

Ref: GLO plat dated 19 July 1915

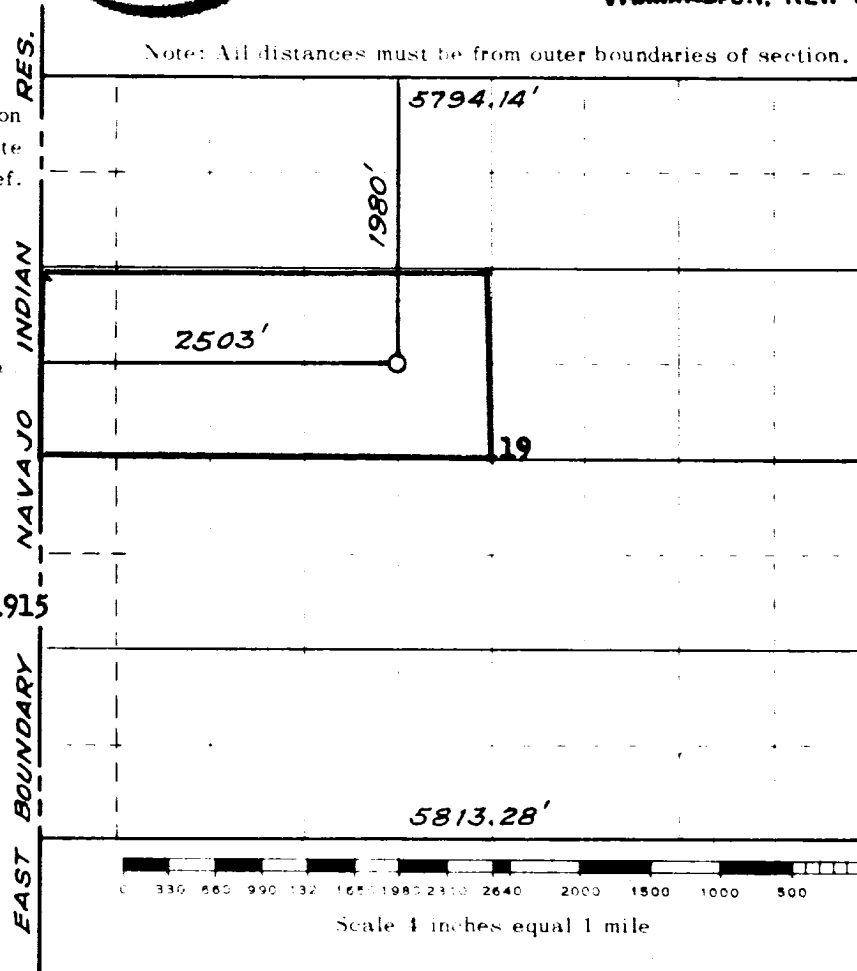

Scale 1 inch equals 1 mile



(Seal)

Farmington, New Mexico

This is to certify that the above plat was prepared from field notes of actual surveys made by me or under my supervision and that the same are true and correct to the best of my knowledge and belief.

Date Surveyed **28 July 1958**

James P. Leese
 Registered Professional Engineer and/or Land Surveyor
JAMES P. LEESE N. MEY. REG. No. 1162