



IN REPLY REFER TO:

UNITED STATES
DEPARTMENT OF THE INTERIOR
GEOLOGICAL SURVEY
P. O. Box 965
Farmington, New Mexico

March 8, 1956

El Paso Natural Gas Company
Box 997
Farmington, New Mexico

Re: New Mexico 09840

Gentlemen:

Receipt is acknowledged of your "Notice of Intention to Drill" dated March 6, 1956 covering your well No. 5 McCormell in $\frac{1}{4}$ sec. 24, T. 26 N., R. 9 W., N. M. P. M., San Juan County, New Mexico, Ballard P.C.

Your proposed work is hereby approved subject to compliance with the provisions of the "Oil and Gas Operating Regulations" revised May 25, 1942, a copy of which will be sent to you on request, and subject to the following conditions:

1. Drilling operations so authorized are subject to the attached sheet for general conditions of approval.
2. Furnish copies of all logs.

Very truly yours,

(Orig. Sgd.) P. T. McGrath

P. T. McGrath
District Engineer

PTMcGrath:ac

Approved
3/22/56

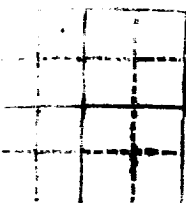
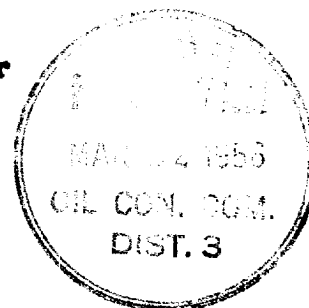

UNITED STATES
DEPARTMENT OF THE INTERIOR
GEOLOGICAL SURVEY



44

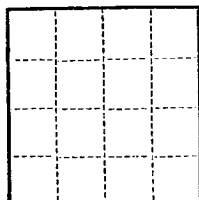

(SUBMIT IN TRIPLICATE)

UNITED STATES
DEPARTMENT OF THE INTERIOR
GEOLOGICAL SURVEY

Land Office New Mexico
Lease No. 09840
Unit McConnell

SUNDRY NOTICES AND REPORTS ON WELLS

NOTICE OF INTENTION TO DRILL.....	<input checked="" type="checkbox"/>	SUBSEQUENT REPORT OF WATER SHUT-OFF.....
NOTICE OF INTENTION TO CHANGE PLANS.....	<input type="checkbox"/>	SUBSEQUENT REPORT OF SHOOTING OR ACIDIZING.....
NOTICE OF INTENTION TO TEST WATER SHUT-OFF.....	<input type="checkbox"/>	SUBSEQUENT REPORT OF ALTERING CASING.....
NOTICE OF INTENTION TO RE-DRILL OR REPAIR WELL.....	<input type="checkbox"/>	SUBSEQUENT REPORT OF RE-DRILLING OR REPAIR.....
NOTICE OF INTENTION TO SHOOT OR ACIDIZE.....	<input type="checkbox"/>	SUBSEQUENT REPORT OF ABANDONMENT.....
NOTICE OF INTENTION TO PULL OR ALTER CASING.....	<input type="checkbox"/>	SUPPLEMENTARY WELL HISTORY.....
NOTICE OF INTENTION TO ABANDON WELL.....	<input type="checkbox"/>	

(INDICATE ABOVE BY CHECK MARK NATURE OF REPORT, NOTICE, OR OTHER DATA)

RECEIVED
MAR 8 1956
U. S. GEOLOGICAL SURVEY
FARMINGTON, NEW MEXICO

March 6, 1956

Well No. 5 is located 1090 ft. from N line and 1650 ft. from E line of sec. 24
~~XXXX~~
Section 24 26N 9W 111M
(1/4 Sec. and Sec. No.) (Twp.) (Range) (Meridian)
El Paso P.C. San Juan New Mexico
(Field) (County or Subdivision) (State or Territory)

The elevation of the derrick floor above sea level is 6336 ft.

DETAILS OF WORK

(State names of and expected depths to objective sands; show sizes, weights, and lengths of proposed casings; indicate mudding jobs, cementing points, and all other important proposed work)

It is intended to drill a well thru the Pictured Cliff formation using rotary tools to the casing point and to drill the pay section with cable tools and to water fracture the entire pay section. T D. 2090'.

Casing Program.

9 5/8" at 120' with 125 sacks regular cement circulated to surface.
5 1/2" at 1990' with 75 sacks regular cement, 75 sacks ~~Portland~~

The NW/4 of Section 24 is dedicated to this well.
No. 4 BM 09840.

I understand that this plan of work must receive approval in writing by the Geological Survey before operations may be commenced.

Company El Paso Natural Gas Company

Address Box 977
Farmington, New Mexico

By Lowell Walsh
Title Petroleum Engineer

12-20
12-20

OIL CONSERVATION COMMISSION

WELL LOCATION AND/OR GAS PRODUCTION PLAT

DATE MARCH 1, 1956OPERATOR EL PASO NATURAL GAS COMPANY LEASE McCONNELL NMO9840WELL NO. 5 SECTION 24 TOWNSHIP 26N RANGE 9W - NMPMLOCATED 1090 FEET FROM NORTH LINE 1650 FEET FROM WEST LINESAN JUAN COUNTY, NEW MEXICOG. L. ELEVATION 6326NAME OF PRODUCING FORMATION PICTURED CLIFF POOL BALLARD DEDICATED ACREAGE 160 ACRES
(1941 PLAT)

Note: All distances must be from outer boundaries of section.

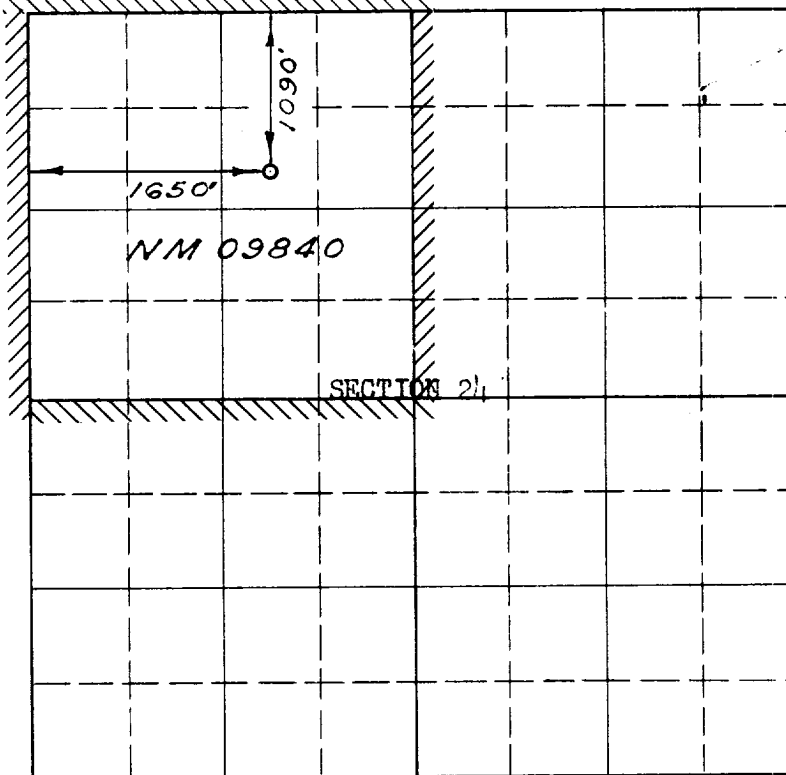

Scale 4 inches equal 1 mile

RECEIVED
MAR 8 1956
U. S. GEOLOGICAL SURVEY
FARMINGTON, NEW MEXICO



NOTE
This section of
plat is to be used
for gas wells only

This is to certify that the above plat was prepared from field notes of actual surveys made by me or under my supervision and that the same are true and correct to the best of my knowledge and belief.

Date Surveyed FEBRUARY 22, 1956

C. O. Walker
Registered Professional Engineer and ~~XXX~~
Land Surveyor

1. Is this well a Dual Comp.
Yes No X
2. If the answer to question 1 is yes, are there any other dually completed wells within the dedicated acreage.
Yes No

Name Swell
Position Petroleum Engineer

Representing El Paso Natural GasAddress Box 997, Farmington, N.M.

(Seal)