

(SUBMIT IN TRIPLICATE)

UNITED STATES
DEPARTMENT OF THE INTERIOR
GEOLOGICAL SURVEY

Land Office Santa Fe

Lease No. SF-078899-A

Unit _____

SUNDRY NOTICES AND REPORTS ON WELLS

NOTICE OF INTENTION TO DRILL	<input checked="" type="checkbox"/>	SUBSEQUENT REPORT OF WATER SHUT-OFF	
NOTICE OF INTENTION TO CHANGE PLANS		SUBSEQUENT REPORT OF SHOOTING OR ACIDIZING	
NOTICE OF INTENTION TO TEST WATER SHUT-OFF		SUBSEQUENT REPORT OF ALTERING CASING	
NOTICE OF INTENTION TO RE-DRILL OR REPAIR WELL		SUBSEQUENT REPORT OF RE-DRILLING OR REPAIR	
NOTICE OF INTENTION TO SHOOT OR ACIDIZE		SUBSEQUENT REPORT OF ABANDONMENT	
NOTICE OF INTENTION TO PULL OR ALTER CASING		SUPPLEMENTARY WELL HISTORY	
NOTICE OF INTENTION TO ABANDON WELL			

(INDICATE ABOVE BY CHECK MARK NATURE OF REPORT, NOTICE, OR OTHER DATA)

July 1, 1960

Blackrock Federal "C"
Well No. 1 is located 930 ft. from N line and 1630 ft. from E line of sec. 2

SW NE NW Section 21
(1/4 Sec. and Sec. No.)

26N
(Twp.)

11W
(Range)

NMPM
(Meridian)

Gallup-Gallup
(Field)

San Juan
(County or Subdivision)

New Mexico
(State or Territory)

The elevation of the derrick floor above sea level is 6205-64 ft.

DETAILS OF WORK

(State names of and expected depths to objective sands; show sizes, weights, and lengths of proposed casings; indicate mudding jobs, cementing points, and all other important proposed work)

It is proposed to drill a well to test the Dakota Sand to an estimated total depth of 6300'. Approximately 250' of 8-5/8" surface pipe will be set and cemented at the top. 5 1/2" oil string will be set through the Dakota Sand and cemented through both Dakota and Gallup, if Gallup is present. All possible producing horizons will be adequately tested or evaluated by means of DST's and S-logs.

NOTE: Communitization Agreement and Designation of Operator will follow.

I understand that this plan of work must receive approval in writing by the Geological Survey before operations may be commenced.

Company Gulf Oil Corporation

Address Production Department

P. O. Box 1346

Salt Lake City, Utah

0 & 4 - URG

By

Title Area Production Manager

NEW MEXICO OIL CONSERVATION COMMISSION

Well Location and Acreage Dedication Plat

Section A.

Date July 1, 1960

Operator Gulf Oil Corporation Lease Blackrock Federal "C"
Well No. 1 Unit Letter C Section 21 Township 26 North Range 11 West NMPM
Located 990 Feet From North Line, 1650 Feet From West Line
County San Juan G. L. Elevation 6205 Dedicated Acreage 200 Acres
Name of Producing Formation Sabote and Galing Pool Sabote Undesignated

1. Is the Operator the only owner* in the dedicated acreage outlined on the plat below?
Yes No
2. If the answer to question one is "no," have the interests of all the owners been consolidated by communitization agreement or otherwise? Yes No . If answer is "yes,"
Type of Consolidation Communitization Agreement
3. If the answer to question two is "no," list all the owners and their respective interests below:

Owner

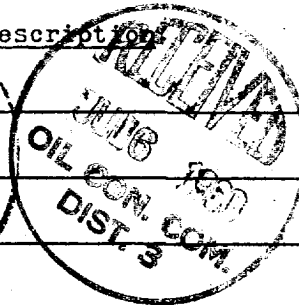

Section. B

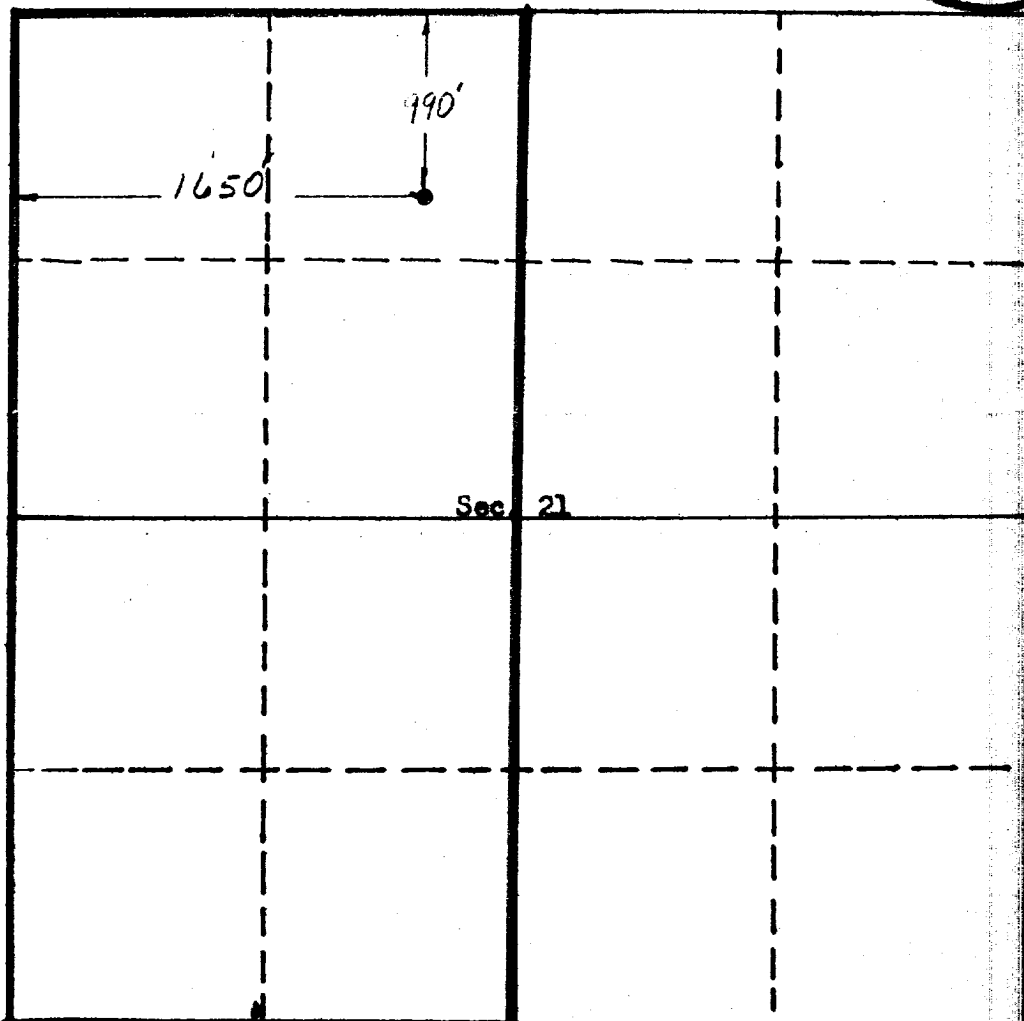

This is to certify that the information in Section A above is true and complete to the best of my knowledge and belief.

Gulf Oil Corporation
(Operator)

[Signature]
(Representative)

Production Department
P.O. Box 1246, Salt Lake City
Address UTAH

This is to certify that the well location shown on the plat in Section B was plotted from field notes of actual surveys made by me or under my supervision and that the same is true and correct to the best of my knowledge and belief.

Date Surveyed June 30, 1960

Ernest V. Echshaw
Ernest V. Echshaw
Registered Land Surveyor.

Certificate No. 1545