

NEW MEXICO OIL CONSERVATION COMMISSION
Well Location and Acreage Dedication Plat

Section A.

Date July 17, 1959

Operator TENNESSEE GAS TRANSMISSION CO. Lease USA W.O. BERGER
Well No. 4 Unit Letter C Section 22 Township 26 N Range 11 W NMPN
Located 790 Feet From north Line, 1800 Feet From west Line
County San Juan G. L. Elevation 6319 Dedicated Acreage 800 Acres
Name of Producing Formation Gallup Pool Gallup-Gallup Extension

1. Is the Operator the only owner* in the dedicated acreage outlined on the plat below?
Yes x No .
2. If the answer to question one is "no," have the interests of all the owners been consolidated by communitization agreement or otherwise? Yes No . If answer is "yes," Type of Consolidation
3. If the answer to question two is "no," list all the owners and their respective interests below:

Owner

Land Description

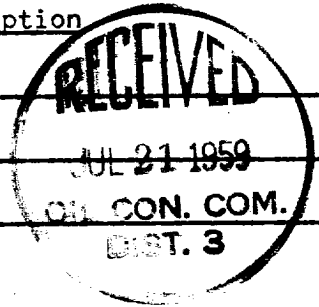

Section B

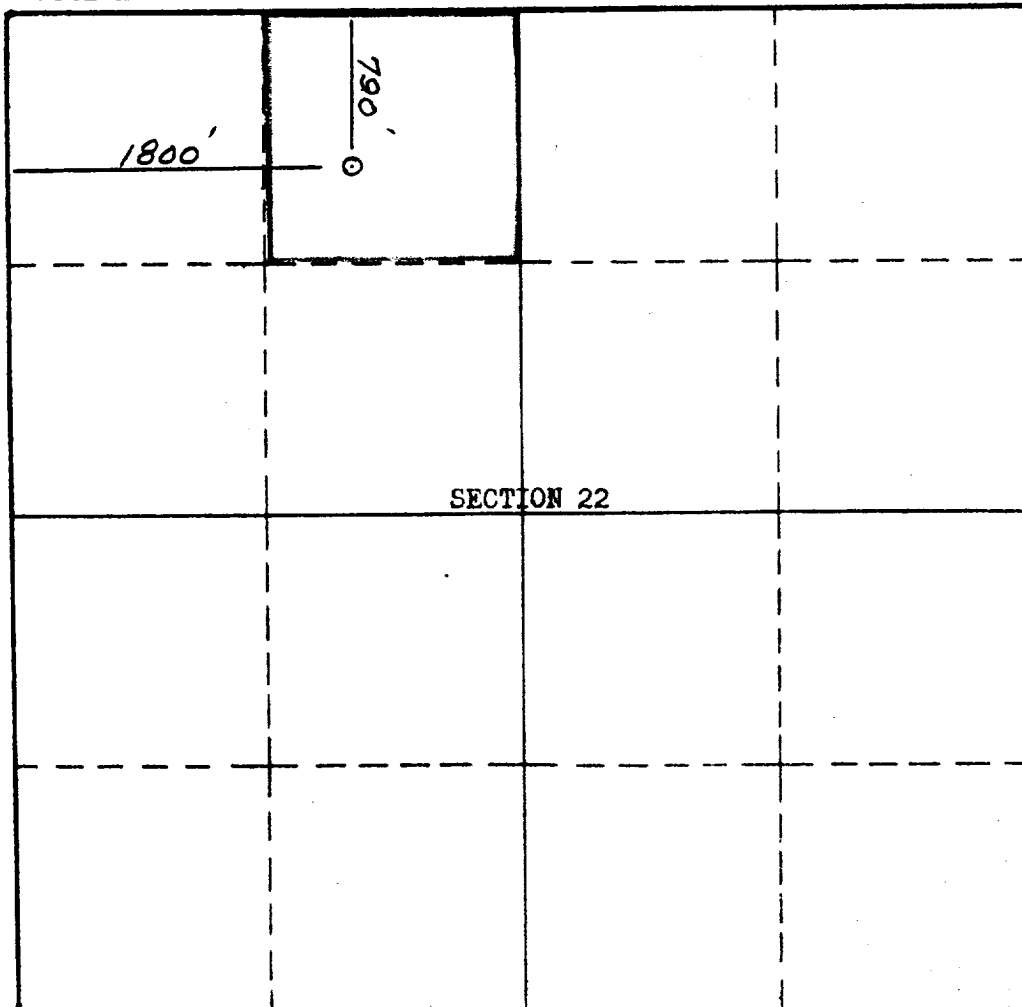

This is to certify that the information in Section A above is true and complete to the best of my knowledge and belief.

Tennessee Gas Transmission Co.
(Operator)

R. M. Walker
(Representative)

P. O. Box 1714
Durango, Colorado
Address

This is to certify that the well location shown on the plat in Section B was plotted from field notes of actual surveys made by me or under my supervision and that the same is true and correct to the best of my knowledge and belief.

Date Surveyed July 16, 1959

STEPHEN H. KIRK
Registered Professional
Engineer and Surveyor

Certificate No. 803

(See instructions for completing this form on the reverse side)