

(SUBMIT IN TRIPLICATE)

UNITED STATES  
DEPARTMENT OF THE INTERIOR  
GEOLOGICAL SURVEY

Indian Agency

Allottee

Lease No.

Indian Agency

Lease No.

Lease No.

SUNDRY NOTICES AND REPORTS ON WELLS

NOTICE OF INTENTION TO DRILL	SUBSEQUENT REPORT OF WATER SHUT-OFF
NOTICE OF INTENTION TO CHANGE PLANS	SUBSEQUENT REPORT OF SHOOTING OR ACIDIZING
NOTICE OF INTENTION TO TEST WATER SHUT-OFF	SUBSEQUENT REPORT OF ALTERING CASING
NOTICE OF INTENTION TO REDRILL OR REPAIR WELL	SUBSEQUENT REPORT OF REDRILLING OR REPAIR
NOTICE OF INTENTION TO SHOOT OR ACIDIZE	SUBSEQUENT REPORT OF ABANDONMENT
NOTICE OF INTENTION TO PULL OR ALTER CASING	SUPPLEMENTARY WELL HISTORY
NOTICE OF INTENTION TO ABANDON WELL	

(INDICATE ABOVE BY CHECK MARK NATURE OF REPORT, NOTICE, OR OTHER DATA)

May 7

19 59

Well No. 8 is located 660 ft. from N line and 1980 ft. from W line of sec. 13

6 NE NW Section 13

24S

14E

New Mexico PM

(1/4 Sec. and Sec. No.)

(Twp.)

(Range)

(Meridian)

North Gallup

San Juan

New Mexico

Bisti (Field)

(County or Subdivision)

(State or Territory)

The elevation of the derrick floor above sea level is \_\_\_\_\_ ft.

DETAILS OF WORK

(State names of and expected depths to objective sands; show sizes, weights, and lengths of proposed casings; indicate mudding jobs, cementing points, and all other important proposed work)

To drill and test subject well to the casing 9-5/8" OD. Run casing to be set at approximately 300' and cemented with 175 sacks with 1/4 cu. ft. slushwater/mud followed by 125 sacks mud cement. See top and bottom plugs. 100 24 hours. Circulation. Run 9-1/2" OD 145 5-25 casing to be set thru the lowest producing zone. The circulation and rotating type scratchers thru the casing and cement with 100 sacks 20-30 Mesh 1/2" 1/2" Gal. 100 48 hours. No casing. No testing. Running circulation 20-30 Mesh Log from 25' to surface casing. Detail from 25' to 1000' above 25'. Mudding same as Detail 25'. Casing run in conjunction with perforating. Drilling. Run Casing from 250' to 25'. Drill 25' at 30' intervals to 300'; thereafter at 20' intervals. Run 9-5/8" casing. All of drill pipe at approximately 125' above the 25' and at 25'. Run 9-5/8" casing from 1000' to 25'. Circulation. Mudding. Whenever production, completion will be with rotary. Estimated 25 - 3000'.

I understand that this plan of work must receive approval in writing by the Geological Survey before operations may be commenced.

Company BRITISH-AMERICAN OIL PRODUCING COMPANY

Address P. O. Box 250

Denver, Colorado

Original Signed by

George W. Murphy

By

Assistant General Superintendent

Title

NEW MEXICO OIL CONSERVATION COMMISSION

Well Location and Acreage Dedication Plat

Section A.

Date May 4, 1959

Operator British American Oil Producing Company Lease Navajo  
Well No. 5 Unit Letter        Section 13 Township 26 North Range 14 West NMPN  
Located 660 Feet From North Line, 1980 Feet From West Line  
County San Juan G. L. Elevation 6309 Dedicated Acreage 80 Acres  
Name of Producing Formation Galisteo SS Pool North-Galisteo

1. Is the Operator the only owner\* in the dedicated acreage outlined on the plat below?  
Yes yes No
2. If the answer to question one is "no," have the interests of all the owners been consolidated by communitization agreement or otherwise? Yes        No       . If answer is "yes,"  
Type of Consolidation
3. If the answer to question two is "no," list all the owners and their respective interests below:

Owner

Land Association

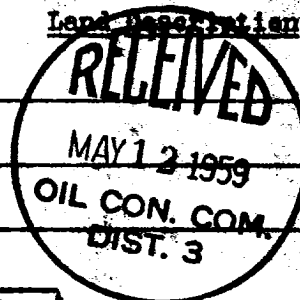

Section. B

12/13 U.S. B.L.M. Corr. 1956

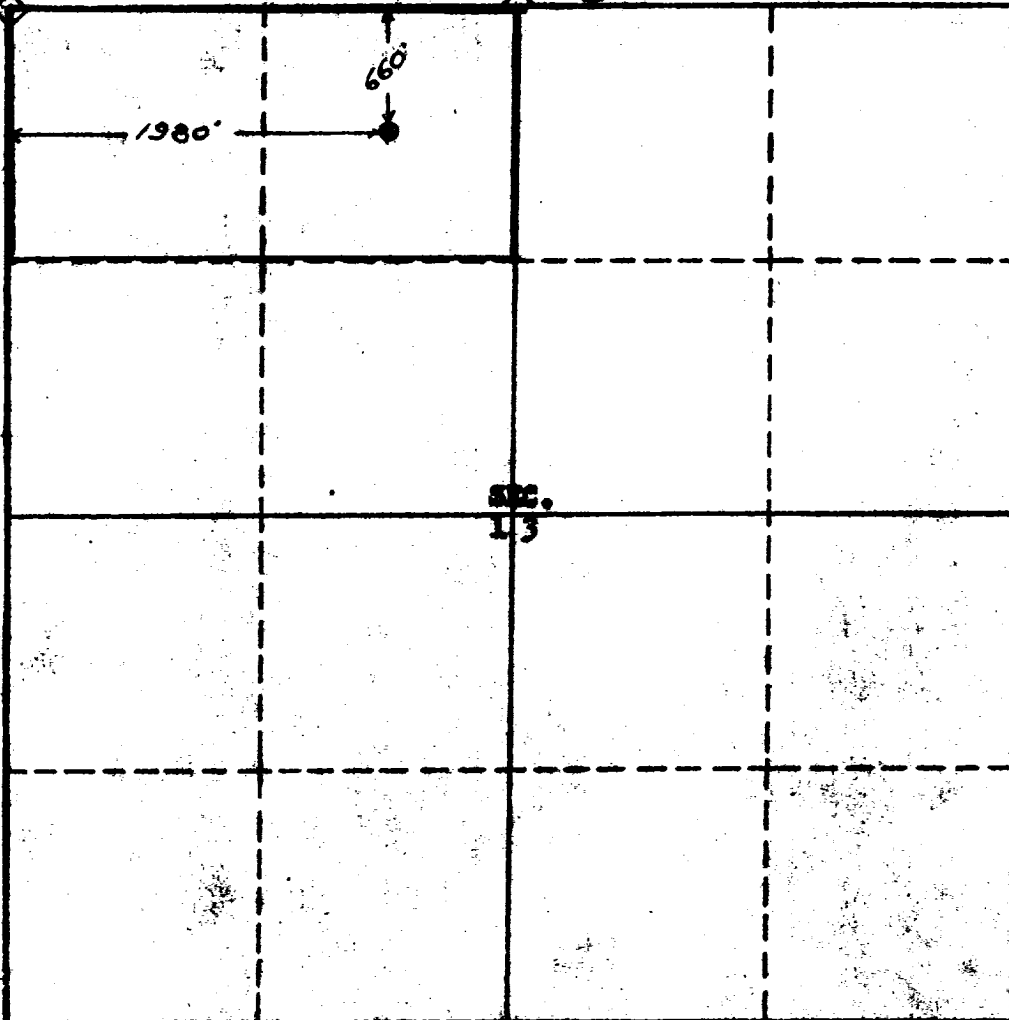

This is to certify that the information in Section A above is true and complete to the best of my knowledge and belief.

THE BRITISH-AMERICAN OIL PROD. CO.

(Operator)

Original Signed By:

James H. Stearns  
(Representative)

P. O. Box 644, Farmington, N. M.

Address

This is to certify that the well location shown on the plat is correct and was located from the original survey and is correct to the best of my knowledge and belief.

Date Surveyed May 7, 1959

Ernest V. Schenk  
Ernest V. Schenk  
Registered Land Surveyor.

Certificate No. 1245