

UNITED STATES
DEPARTMENT OF THE INTERIOR
GEOLOGICAL SURVEY

APPLICATION FOR PERMIT TO DRILL, DEEPEN, OR PLUG BACK

1a. TYPE OF WORK
DRILL ☒ DEEPEN ☐ PLUG BACK ☐

b. TYPE OF WELL
OIL WELL ☐ GAS WELL ☒ OTHER ☐
SINGLE ZONE ☒ MULTIPLE ZONE ☐

2. NAME OF OPERATOR
Aztec Oil and Gas

3. ADDRESS OF OPERATOR
Drawer 570, Farmington, New Mexico

4. LOCATION OF WELL (Report location clearly and in accordance with any State requirements.)*
At surface
970 FNL & 1630 FEL, Sec. 11-26N-11W
At proposed prod. zone

14. DISTANCE IN MILES AND DIRECTION FROM NEAREST TOWN OR POST OFFICE*

15. DISTANCE FROM PROPOSED*
LOCATION TO NEAREST
PROPERTY OR LEASE LINE, FT.
(Also to nearest drilg. unit line, if any)

18. DISTANCE FROM PROPOSED LOCATION*
TO NEAREST WELL, DRILLING, COMPLETED,
OR APPLIED FOR, ON THIS LEASE, FT.

21. ELEVATIONS (Show whether DF, RT, GR, etc.)
6433 Gr

23. PROPOSED CASING AND CEMENTING PROGRAM

SIZE OF HOLE	SIZE OF CASING	WEIGHT PER FOOT	SETTING DEPTH	QUANTITY OF CEMENT
12-1/4"	8-5/8"	24#	300'	150 sz
6-3/4"	4-1/2"	10.5#	6500'	600 sz

Propose to:

Drill a 12-1/4" hole to 300' set 8-5/8" surface pipe cement w/450 sz
Mud drill a 6-3/4" hole to 6500' TD, run 4 1/2" casing cement w/600 sz
Run Induction Electric and Gamma Ray Neutron
Perforate and frac Dakota formation
Run 2-3/8" tubing

Proration unit: E/2 Sec. 11-26N-11W - 320 ac.

IN ABOVE SPACE DESCRIBE PROPOSED PROGRAM: If proposal is to deepen or plug back, give data on present productive zone and proposed new productive zone. If proposal is to drill or deepen directionally, give pertinent data on subsurface locations and measured and true vertical depths. Give blowout preventer program, if any.

24. SIGNED Jac. C. Salinas (S) TITLE District Superintendent DATE 6-26-69
(This space for Federal or State office use)

PERMIT NO. _____ APPROVAL DATE _____

APPROVED BY [Signature] TITLE _____ DATE _____
CONDITIONS OF APPROVAL, IF ANY:

*See Instructions On Reverse Side

RECEIVED

JUN 27 1969

U. S. GEOLOGICAL SURVEY
WASHINGTON, D. C.

30-045-20526
5. LEASE DESIGNATION AND SERIAL NO.
NM-0560425
6. IF INDIAN, ALLOTTEE OR TRIBE NAME
7. UNIT AGREEMENT NAME
8. FARM OR LEASE NAME
South Kutz
9. WELL NO.
#1
10. FIELD AND POOL, OR WILDCAT
Basin Dakota
11. SEC., T., R., M., OR BLK.
AND SURVEY OR AREA
Sec. 11-26N-11W
12. COUNTY OR PARISH 13. STATE
San Juan New Mexico

16. NO. OF ACRES IN LEASE
17. NO. OF ACRES ASSIGNED
TO THIS WELL
320
19. PROPOSED DEPTH
6500
20. ROTARY OR CABLE TOOLS
rotary
22. APPROX. DATE WORK WILL START*



**NEW MEXICO OIL CONSERVATION COMMISSION
WELL LOCATION AND ACREAGE DEDICATION PLAT**

Form O-102
Supersedes O-128
Effective 1-1-65

All distances must be from the outer boundaries of the Section.

Operator Astec Oil & Gas Company			Lease South Kuta		Well No. 1
Unit Letter B	Section 11	Township 26N	Range 11W	County San Juan	
Actual Placement Location of Well: 970 feet from the North line and 1630 feet from the East line					
Ground Level Elev. 6433	Producing Formation		Estimated Acreage		Acres

1. Outline the acreage dedicated to the subject well by colored pencil or hachure marks on the plat below.
2. If more than one lease is dedicated to the well, outline each and identify the ownership thereof (both as to working interest and royalty).
3. If more than one lease of different ownership is dedicated to the well, have the interests of all owners been consolidated by communitization, unitization, force-pooling, etc?

☐ Yes ☐ No If answer is "yes," type of consolidation _____

If answer is "no," list the owners and tract descriptions which have actually been consolidated. (Use reverse side of this form if necessary.) _____

No allowable will be assigned to the well until all interests have been consolidated (by communitization, unitization, forced-pooling, or otherwise) or until a non-standard unit, eliminating such interests, has been approved by the Commission.

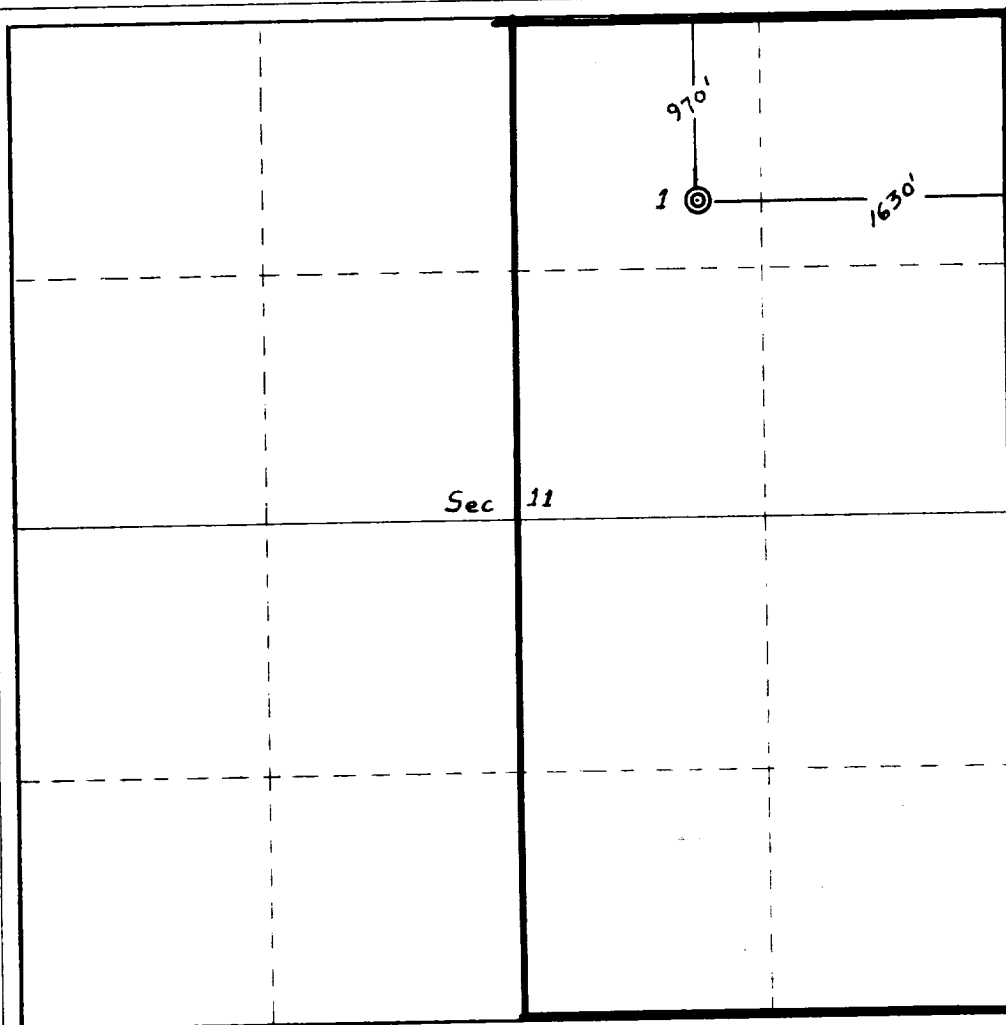
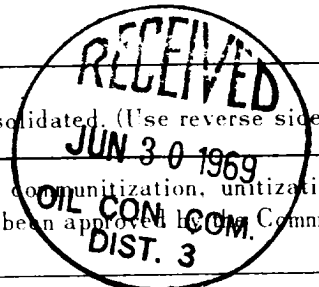

CERTIFICATION

I hereby certify that the information contained herein is true and complete to the best of my knowledge and belief.

Name
Position
Company
Date

I hereby certify that the well location shown on this plat was plotted from field notes of actual surveys made by me or under my supervision, and that the same is true and correct to the best of my knowledge and belief.

Date of action June 5, 1969
Registered with original plat and filed with the Commission

James B. Kerr
3950