

UNITED STATES  
DEPARTMENT OF THE INTERIOR  
BUREAU OF LAND MANAGEMENT

SUBMIT IN TRIPPLICATE\*  
(Other instructions on  
reverse side)

Form approved.  
Budget Bureau No. 1004-0136  
Expires: December 31, 1991

APPLICATION FOR PERMIT TO DRILL OR DEEPEN

1a. TYPE OF WORK

DRILL ☒

DEEPEN ☐

b. TYPE OF WELL

OIL WELL ☐

GAS WELL ☒

OTHER

SINGLE ZONE ☒

MULTIPLE ZONE ☐

2. NAME OF OPERATOR

MARALEX RESOURCES, INC.

Attn: A. M. O'Hare

3. ADDRESS AND TELEPHONE NO.

P. O. Box 421 Blanco, N.M. 87412-0421 (505) 325-5599

4. LOCATION OF WELL (Report location clearly and in accordance with attached map)

At surface

1434'FNL 1041'FEL

At proposed prod. zone Same

14. DISTANCE IN MILES AND DIRECTION FROM NEAREST TOWN OR POST OFFICE\*

22 Miles South of Farmington, M.M.

15. DISTANCE FROM PROPOSED\*

LOCATION TO NEAREST  
PROPERTY OR LEASE LINE, FT.  
(Also to nearest drilg. unit line, if any)

1041'

18. DISTANCE FROM PROPOSED LOCATION\*

TO NEAREST WELL, DRILLING, COMPLETED,  
OR APPLIED FOR, ON THIS LEASE, FT.

4650'

16. NO. OF ACRES

960

19. PROPOSED DEPTH

1320'

17. NO. OF ACRES ASSIGNED  
TO THIS WELL

320

20. ROTARY OR CABLE TOOLS

Rotary

21. ELEVATIONS (Show whether DF, RT, GR, etc.)

6124'GR

This action is subject to technical and  
procedural review pursuant to 43 CFR 3160.3  
AND 3160.4 IS IN CFR 3160.3  
PROPOSED CASING AND CEMENTING PROGRAM

22. APPROX. DATE WORK WILL START\*

As Soon As Permitted

23.

SIZE OF HOLE	GRADE SIZE OF CASING	WEIGHT PER FOOT	SETTING DEPTH	QUANTITY OF CEMENT
8-3/4"	7"	20# J-55	120'	59 ft <sup>3</sup> Class B w/2% CaCl
6-1/4"	4-1/2"	10.5# J-55	1320'	148 ft <sup>3</sup> Class B w/2% Meta Silicate
				89 ft <sup>3</sup> Class B Neat Tail

Maralex Resources, Inc. proposes to drill a vertical well to develop the Fruitland Coal formation at the above described site in accordance with the attached drilling and surface use programs.

As Part of the NAPI Project, this location has already been archaeologically surveyed. No additional archaeology reports will be submitted with this APD.

This APD also is serving as an application to obtain BLM road right-of-way. The right-of-way will be an existing road extending from County Road 7140 approximately 1.5 miles in length and 20' in width. The proposed right-of-way crosses SE/NE, NW/SE, NE/SW, NW/SW and SW/SW of Section 19; SE/SE of Section 24; and the NE/NE and SE/NE of Section 25, T26N, R13W San Juan County, New Mexico.

IN ABOVE SPACE DESCRIBE PROPOSED PROGRAM: If proposal is to deepen, give data on present productive zone and proposed new productive zone. If proposal is to drill or deepen directionally, give pertinent data on subsurface locations and measured and true vertical depths. Give blowout preventer program, if any.

24.

A. M. O'Hare

SIGNER

PRESIDENT

DATE 11/30/92

(This space for Federal or State office use)

PERMIT NO.

APPROVAL DATE

Application approval does not warrant or certify that the applicant has legal or equitable title to those rights in the subject lease which will entitle the applicant to conduct operations thereon.  
CONDITIONS OF APPROVAL, IF ANY

JAN 2 1993

APPROVED BY

AREA MANAGER

TITLE

DATE

DIST 3

\*See Instructions On Reverse Side

RECEIVED  
JAN 10 1964  
U.S. DEPARTMENT OF AGRICULTURE  
WASHINGTON, D.C.

RECEIVED  
JAN 10 1964

RECEIVED  
JAN 10 1964  
U.S. DEPARTMENT OF AGRICULTURE  
WASHINGTON, D.C.

Submit to Appropriate  
District Office  
State Lease - 4 copies  
Fee Lease - 3 copies

# OIL CONSERVATION DIVISION

P.O. Box 2088  
Santa Fe, New Mexico 7504-2088

**DISTRICT I**  
P.O. Box 1980, Hobbs, NM 88240

**DISTRICT II**  
P.O. Drawer DD, Artesia, NM 88210

**DISTRICT III**  
1000 Rio Brazos Rd., Aztec, NM 87410

## WELL LOCATION AND ACREAGE DEDICATION PLAT

All Distances must be from the outer boundaries of the section

Operator <b>MARALEX RESOURCES INC.</b>		Lease <b>GALLEGOS FEDERAL 26-13-25</b>		Well No. <b>1</b>
Unit Letter <b>H</b>	Section <b>25</b>	Township <b>T.26 N.</b>	Range <b>R.13 W.</b>	County <b>SAN JUAN</b>
Actual Footage Location of Well: <b>1434</b> feet from the <b>NORTH</b> line and <b>1041</b> feet from the <b>EAST</b> line				
Ground level Elev. <b>6124</b>	Producing Formation <b>Fruitland Coal</b>	Pool <b>Basin Fruitland Coal</b>	Dedicated Acreage: <b>320</b> Acres	

- Outline the acreage dedicated to the subject well by colored pencil or hatchue marks on the plat below.
- If more than one lease is dedicated to the well, outline each and identify the ownership thereof (both as to working interest and royalty).
- If more than one lease of different ownership is dedicated to the well, have the interest of all owners been consolidated by communitization, unitization, force-pooling, etc.?  
☐ Yes ☐ No If answer is "yes" type of consolidation \_\_\_\_\_  
If answer is "no" list the owners and tract descriptions which have actually been consolidated. (Use reverse side of this form if necessary).  
No allowable will be assigned to the well until all interests have been consolidated (by communitization, unitization, forced-pooling, or otherwise) or until a non-standard unit, eliminating such interest, has been approved by the Division.

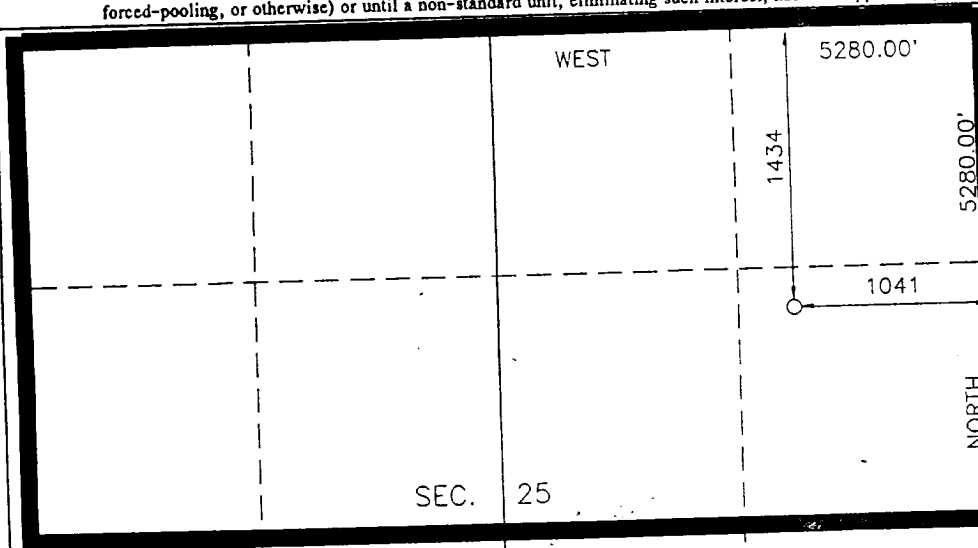

<b>OPERATOR CERTIFICATION</b> I hereby certify that the information contained herein is true and complete to the best of my knowledge and belief.	
Signature	<i>A. M. O'Hare</i>
Printed Name	A. M. O'Hare
Position	President
Company	Maralex Resources, Inc.
Date	11/30/92

<b>SURVEYOR CERTIFICATION</b> I hereby certify that the well location shown on this plat was plotted from field notes of actual surveys made by me or under my supervision, and that the same is true and correct to the best of my knowledge and belief.	
Date Surveyed	NOVEMBER 23, 1992

Signature & Seal Professional Surveyor	<i>ROY A. RUSH</i> ROY A. RUSH NEW MEXICO 8894
Certificate No.	8894

**RECEIVED**  
JAN 12 1993  
OIL CON. DIV.  
DIST. 3

**RECEIVED**  
DEC 15 1992  
OIL CON. DIV.  
DIST. 3

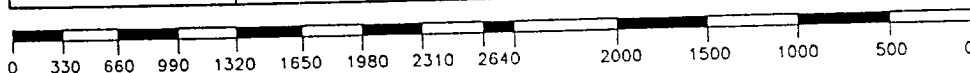

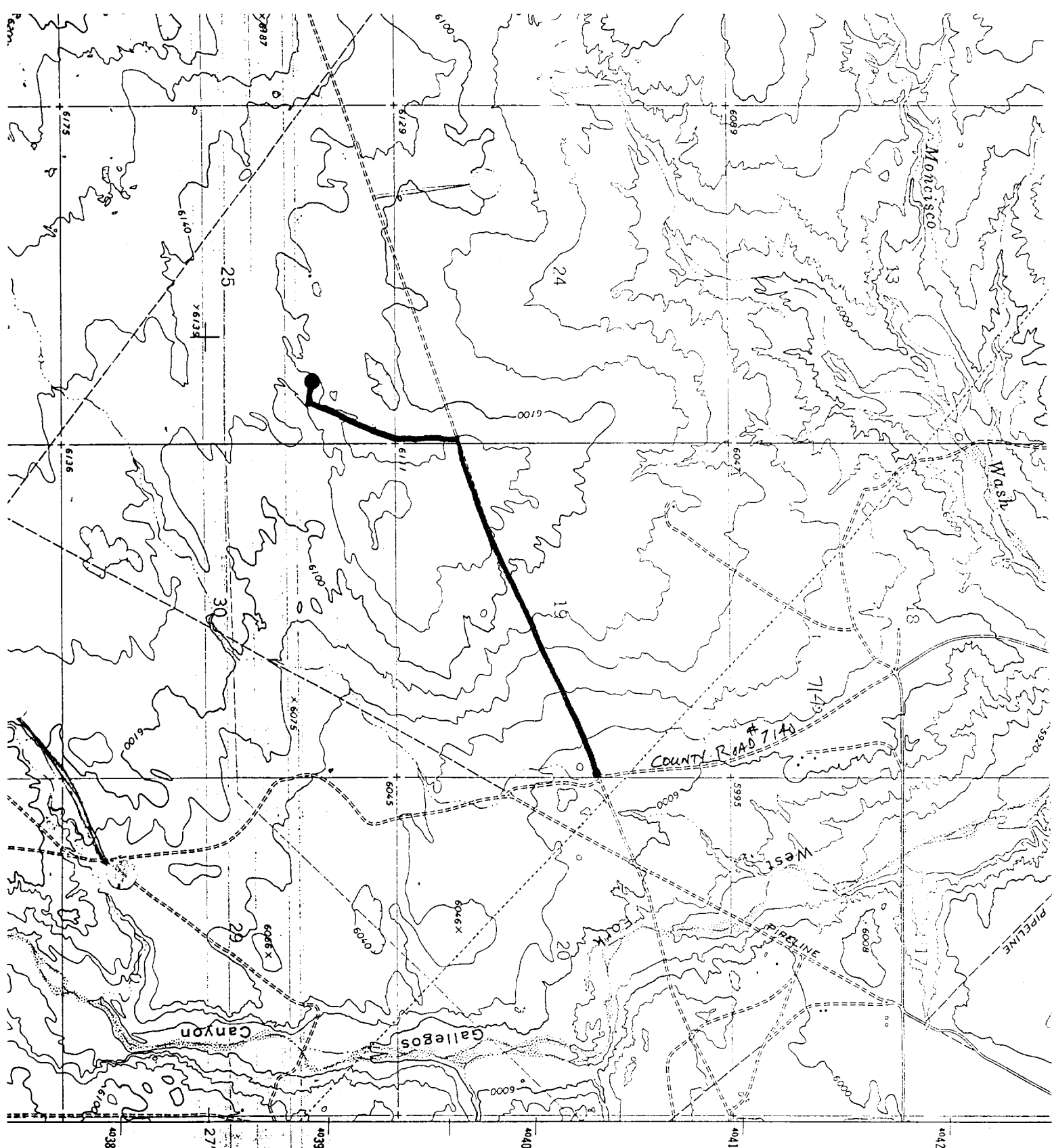

MARALEX RESOURCES, INC.  
Gallegos Federal 26-13-25 #1  
1434'FNL, 1041'FEL Section 25, T26N, R13W  
San Juan County, New Mexico  
BLM road Right-of-Way Route