

Indian Agency _____

UNITED STATES
DEPARTMENT OF THE INTERIOR
GEOLOGICAL SURVEY

Allottee _____

Lease No. _____

SUNDRY NOTICES AND REPORTS ON WELLS

NOTICE OF INTENTION TO DRILL	SUBSEQUENT REPORT OF WATER SHUT-OFF
NOTICE OF INTENTION TO CHANGE PLANS	SUBSEQUENT REPORT OF SHOOTING OR ACIDIZING
NOTICE OF INTENTION TO TEST WATER SHUT-OFF	SUBSEQUENT REPORT OF ALTERING CASING
NOTICE OF INTENTION TO REDRILL OR REPAIR WELL	SUBSEQUENT REPORT OF REDRILLING OR REPAIR
NOTICE OF INTENTION TO SHOOT OR ACIDIZE	SUBSEQUENT REPORT OF ABANDONMENT
NOTICE OF INTENTION TO PULL OR ALTER CASING	SUPPLEMENTARY WELL HISTORY
NOTICE OF INTENTION TO ABANDON WELL	

(INDICATE ABOVE BY CHECK MARK NATURE OF REPORT, NOTICE, OR OTHER DATA)

_____, 19__

Well No. 3 is located 200 ft. from N line and 200 ft. from E line of sec. 22

(34 Sec. and Sec. No.) (Twp.) (Range) (Meridian)

Station (Field)
 Loc. (County or Subdivision)
 Day (Date or Territory)

The elevation of the [REDACTED] above sea level is [REDACTED] ft.

DETAILS OF WORK

(State names of and expected depths to objective sands; show sizes, weights, and lengths of proposed casings; indicate mudding jobs, cementing points, and all other important proposed work)

Proposed to install 15" intake to 200', and 3'-6" casing and cement 1750 on top. Install 6'-6" intake with water or minimum run to 200' B.S. Put 3" casing and cement 1750 on top. Put top-casing back at 200' put cement 7-8. Foundation with 150 on top. Reinforced and steel plate floor, concrete and steel column supporting, with 1750 on top. Water: The bridge pier and pier B. 1. approximately 175,000 gals. water. Also put to Total Supply. The bridge appears to require foundation. Complete well.

100 Acres Contributed to the Blue Bird Sanctuary and
100 Acres Contributed to the Redstart Cherry Sanctuary in this mill.

I understand that this plan of work must receive approval in writing by the Geological Survey before operation.

Company _____

Address _____

[REDACTED] [REDACTED]

By Original signed by T. A. Dugan

Title _____



10-10-1947

MEMORANDUM FOR THE RECORD

Subject: [Illegible]

[Illegible text]

[Illegible text]

[Illegible text]

[Illegible text]

[Illegible text]

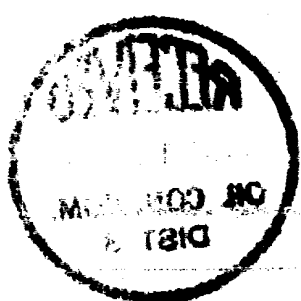

[Illegible text]

NEW MEXICO
OIL CONSERVATION COMMISSION

Form C-128

Well Location and/or Gas Proration Plat

Date October 18, 1956

Operator Pacific Northwest Pipeline Corporation Lease Section 32

Well No. 1 Section 32 Township 28 North Range 3 West NMPM

Located 810 Feet From North Line, 530 Feet From East Line,

Rio Arriba County, New Mexico. G. L. Elevation 6937

Name of Producing Formation Permian (Gibbs) Pool Blanco Dedicated Acreage 320

(Note: All distances must be from outer boundaries of Section)

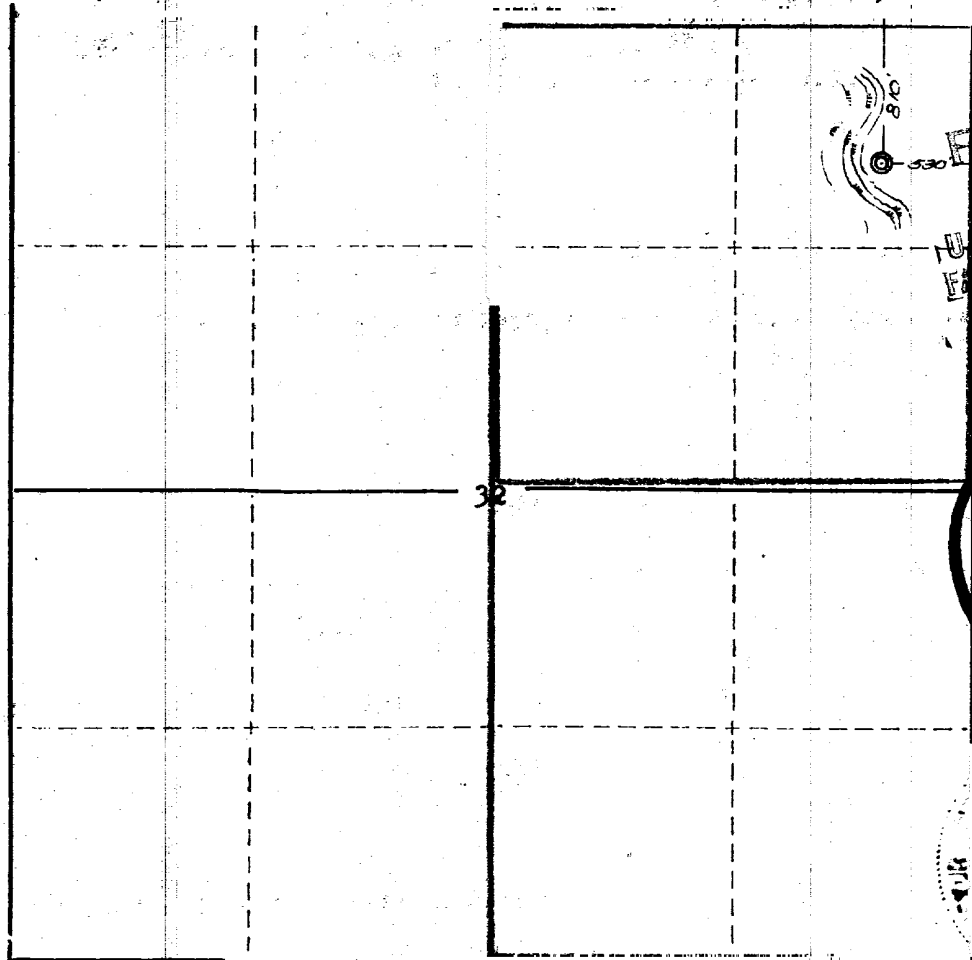

NOTE

This section of form is to be used for gas wells only.

SCALE: 1"=1000'

1. Is this Well a Dual Comp. ? Yes ☒ No ☐
2. If the answer to Question 1 is yes, are there any other dually completed wells within the dedicated acreage?
Yes ☐ No ☒

Name E. V. Echohawk
Position Surveyor
Representing Pacific Northwest Pipeline Corporation
Address 1001 N. Broadway, Farmington, N. Mex.

This is to certify that the above plat was prepared from field notes of actual surveys made by me or under my supervision and that the same are true and correct to the best of my knowledge and belief.

Date Surveyed September 18, 1956

Ernest V. Echohawk
Ernest V. Echohawk
Reg. Land Surveyor, N. Mex., Reg. No. 1545







LTR



Job separation sheet

October 3, 1956

Mr. A. L. Porter
New Mexico Oil Conservation Commission
Santa Fe, New Mexico

Dear Mr. Porter:

Pacific Northwest Pipeline Corporation request administrative approval to take exception to Rule 104, and drill Indian "O" #1, an unorthodox location, located 810 FHL and 530 FHL, Sec. 32, T8N, R3W, Rio Arriba County, New Mexico.

Pacific Northwest Pipeline Corporation is the owner of all the offset acreage to Indian "L" #2.

We request this unorthodox location because of the severe topography in this area.

Respectfully submitted,

T. A. Dagan

Enc. 1
TAB:ihv
cc: P. T. McGrath
L. G. Truby
Emory Arnold



October 3, 1956

Mr. A. L. Porter
New Mexico Oil Conservation Commission
Santa Fe, New Mexico

Dear Mr. Porter:

Pacific Northwest Pipeline Corporation request administrative approval to take exception to Rule 104, and drill Indian "O" #1, an unorthodox location, located 810 FWP and 230 FWP, Sec. 32, T20N, R34W, Rio Arriba County, New Mexico.

Pacific Northwest Pipeline Corporation is the owner of all the offset acreage to Indian "L" #2.

We request this unorthodox location because of the severe topography in this area.

Respectfully submitted,

J. A. Dugan

Enc. 1
TAD:lm
cc: S. T. McOrtch
L. O. Truby
Henry Arnold