

NEW MEXICO OIL CONSERVATION COMMISSION

Well Location and Acreage Dedication Plat

Section A.

Date August 21, 1962

Operator STANDARD OIL COMPANY OF TEXAS Lease JICARILLA 5-26
 Well No. _____ Unit Letter P Section 26 Township 28 NORTH Range 1 WEST NMPM
 Located 990 Feet From the SOUTH Line, 990 Feet From the EAST Line
 County RIO ARriba G. L. Elevation 7179.0 Dedicated Acreage 10 Acres
 Name of Producing Formation _____ Pool Arriba (Arriba)

1. Is the Operator the only owner of the dedicated acreage outlined on the plat below?
 Yes _____ No _____
2. If the answer to question one is "no", have the interests of all the owners been consolidated by communitization agreement or otherwise? Yes _____ No _____. If answer is "yes", Type of Consolidation.

3. If the answer to question two is "no", list all the owners and their respective interests below:

Owner

Land Description

RECEIVED

1962

Section B.

Note: All distances must be from outer boundaries of section.

This is to certify that the information in Section A above is true and complete to the best of my knowledge and belief.

Standard Oil Co. of Texas & Div.
of California Oil Company

J. P. Helm
 (Signature)
 (Address)

San Jose
 (Address)

Paradise, N.M.

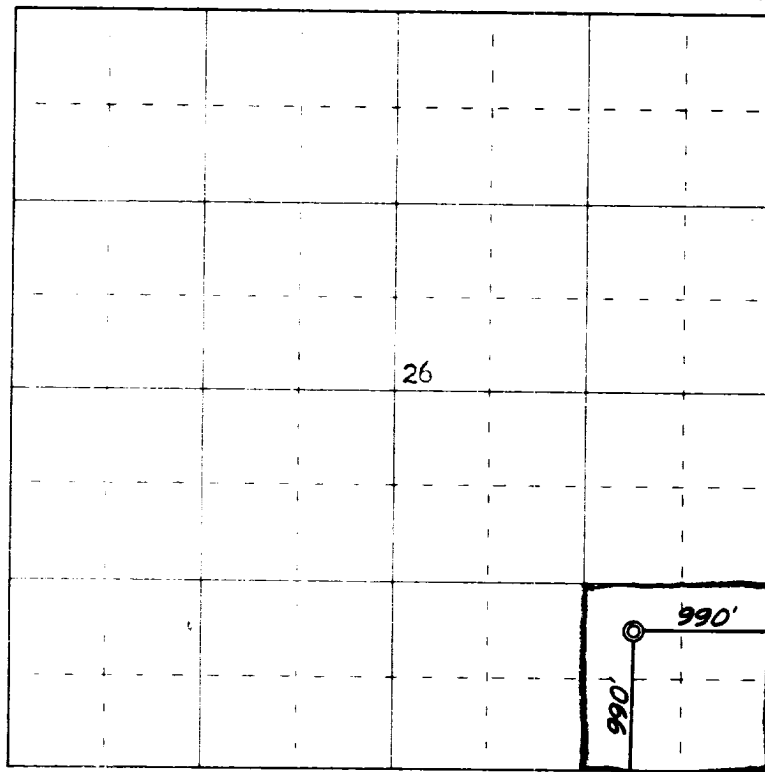

0 330 660 990 1320 1650 1980 2310 2640 2000 1500 1000 500 0

Scale 4 inches equal 1 mile

Ref. GLO Plat Dated 25 June 1892



This is to certify that the above plat was prepared from field notes of actual surveys made by me or under my supervision and that the same are true and correct to the best of my knowledge and belief.

(Seal)

Date Surveyed 20 August 1962

James P. Lease
 Registered Professional Engineer and/or Land Surveyor
 James P. Lease N. Mex. Reg. No. 1463
 San Juan Engineering Company