

NEW MEXICO OIL CONSERVATION COMMISSION

Well Location and Acreage Dedication Plat

Section A.

Date July 10, 1962

Operator STANDARD OIL COMPANY OF TEXAS Lease JICARILLA 4-26
 Well No. 3 Unit Letter J Section 26 Township 28 NORTH Range 1 WEST NMPM
 Located 2310 Feet From the SOUTH Line 2310 Feet From the EAST Line
 County RIO ARriba G. L. Elevation 7242.0 Dedicated Acreage 10 Acres
 Name of Producing Formation Galena Pool Galena-Elm

1. Is the Operator the only owner in the dedicated acreage outlined on the plat below?
 Yes X No
2. If the answer to question one is "no", have the interests of all the owners been consolidated by communitization agreement or otherwise? Yes No . If answer is "yes" Type of Consolidation.

3. If the answer to question two is "no", list all the owners and their respective interests below:

Owner

Land Description

Section B.

Note: All distances must be from outer boundaries of section.

This is to certify that the information in Section A above is true and complete to the best of my knowledge and belief.

Standard Oil Company of Texas
a division of California Oil Co.

(Operator)

(Representative)

2 mi 1979

(Address)

Farmington, N.M.

Ref. GLO Plat Dated 25 June 1892

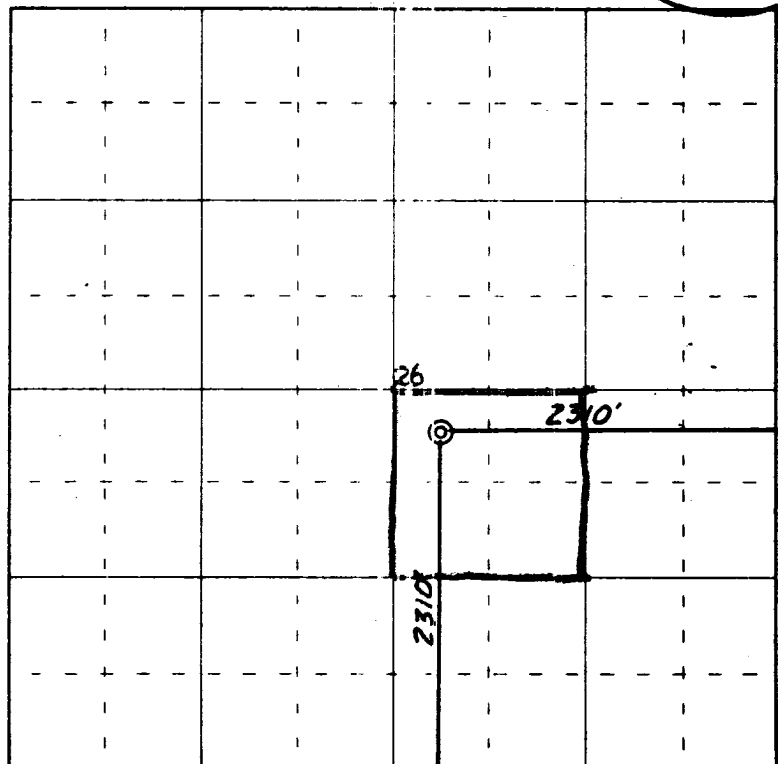

0 330 660 990 1320 1650 1980 2310 2640 2000 1500 1000 500 0

Scale 4 inches equal 1 mile

This is to certify that the above plat was prepared from field notes of actual surveys made by me or under my supervision and that the same are true and correct to the best of my knowledge and belief.

(Seal)

Date Surveyed 21 July 1962

Farmington, New Mexico

James P. Lease
 Registered Professional Engineer and/or Land Surveyor
 James P. Lease N. Mex. Reg. No. 1463