

(SUBMIT IN TRIPLICATE)

Indian Agency Jicarilla
Apache
Allottee _____
Lease No. Contract 210

UNITED STATES
DEPARTMENT OF THE INTERIOR
GEOLOGICAL SURVEY

(over c)

SUNDRY NOTICES AND REPORTS ON WELLS

NOTICE OF INTENTION TO DRILL	<input checked="" type="checkbox"/>	SUBSEQUENT REPORT OF WATER SHUT-OFF	
NOTICE OF INTENTION TO CHANGE PLANS		SUBSEQUENT REPORT OF SHOOTING OR ACIDIZING	
NOTICE OF INTENTION TO TEST WATER SHUT-OFF		SUBSEQUENT REPORT OF ALTERING CASING	
NOTICE OF INTENTION TO REDRILL OR REPAIR WELL		SUBSEQUENT REPORT OF REDRILLING OR REPAIR	
NOTICE OF INTENTION TO SHOOT OR ACIDIZE		SUBSEQUENT REPORT OF ABANDONMENT	
NOTICE OF INTENTION TO PULL OR ALTER CASING		SUPPLEMENTARY WELL HISTORY	
NOTICE OF INTENTION TO ABANDON WELL			

RECEIVED
OCT 23 1962
U. S. GEOLOGICAL SURVEY
FARMINGTON, NEW MEXICO

(INDICATE ABOVE BY CHECK MARK NATURE OF REPORT, NOTICE, OR OTHER DATA)

October 22, 1962

Well No. Val #1 is located 2310 ft. from N line and 990 ft. from E line of sec. 27

SE 27 (1/4 Sec. and Sec. No.) 28N (Twp.) 11W (Range) N71M (Meridian)
Boulder Marcos (Field) Rio Arriba County (County or Subdivision) New Mexico (State or Territory)

The elevation of the derrick floor above sea level is 7333 ft.

DETAILS OF WORK

(State names of and expected depths to objective sands; show sizes, weights, and lengths of proposed casings; indicate mudding jobs, cementing points, and all other important proposed work)

Drill 12 1/4" Hole to 120'
Set 120' 9 5/8" Casing with/100 Sax
Drill 8 3/4" Hole to 4450'
Set 4450' of 7" 23# J55 Casing with/150 Sax
Drill 6 1/8" Hole to 5400' to test Gallup
Will set 4 1/2" J55 9 1/2# from 4450' to 5400'

RECEIVED
OCT 24 1962
OIL CON. COM.
DIST. 3

I understand that this plan of work must receive approval in writing by the Geological Survey before operations may be commenced.

Company Foutz & Puram
Address P. O. Box 307
Farmington, New Mexico
By L. Chumpleur
Title Secretary-Treasurer

NEW MEXICO OIL CONSERVATION COMMISSION

Well Location and Acreage Dedication Plat

Date October 22, 1962

Section A.

Operator AAA/HJ/AAAAA Foutz & Buram Lease Jicarilla Apache Contract 210
 Well No. Val #1 Unit Letter 1 Section 27 Township 28 NORTH Range 1 WEST NMPM
 Located 2310 Feet From the SOUTH Line, 990 Feet From the EAST Line
 County RIO ARRIBA G. L. Elevation 7333.0 Dedicated Acreage 40 Acres
 Name of Producing Formation Gallup Pool Boulder Marcos

1. Is the Operator the only owner in the dedicated acreage outlined on the plat below?
 Yes No
2. If the answer to question one is "no", have the interests of all the owners been consolidated by communitization agreement or otherwise? Yes No . If answer is "yes", Type of Consolidation.
3. If the answer to question two is "no", list all the owners and their respective interests below:

Owner	Land Description

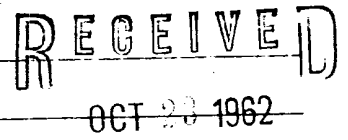
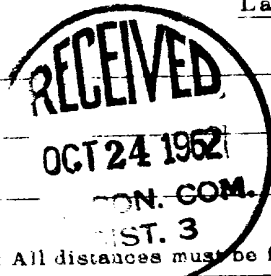

U. S. GEOLOGICAL SURVEY
 FARMINGTON, NEW MEXICO

Section B.

This is to certify that the information in Section A above is true and complete to the best of my knowledge and belief.

Foutz & Buram
 by [Signature] (Operator)
[Signature] (Representative)
P. O. Box 307
Farmington, New Mexico (Address)

Note: All distances must be from outer boundaries of section.

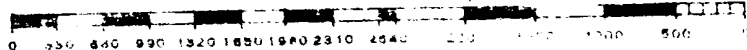
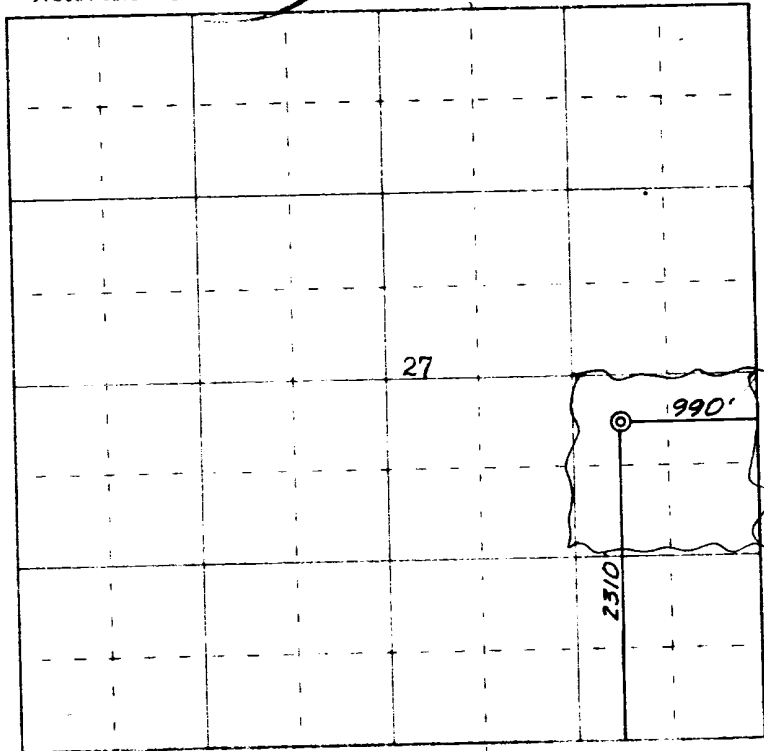

Scale 4 inches equal 1 mile

Ref: GLO plat dated 25 June 1892

This is to certify that the above plat was prepared from field notes of actual surveys made by me or under my supervision and that the same are true and correct to the best of my knowledge and belief.

Date Surveyed 8 October 1962
James P. Leese
 Registered Professional Engineer and/or Land Surveyor
 James P. Leese, N. Mex. Reg. No. 1463
 [Company Name]

