

(SUBMIT IN TRIPLICATE)

UNITED STATES
DEPARTMENT OF THE INTERIOR
GEOLOGICAL SURVEY

Land Office _____
Lease No. _____
Unit _____

SUNDRY NOTICES AND REPORTS ON WELLS

NOTICE OF INTENTION TO DRILL.....	1	SUBSEQUENT REPORT OF WATER SHUT-OFF.....
NOTICE OF INTENTION TO CHANGE PLANS.....		SUBSEQUENT REPORT OF SHOOTING OR ACIDIZING.....
NOTICE OF INTENTION TO TEST WATER SHUT-OFF.....		SUBSEQUENT REPORT OF ALTERING CASING.....
NOTICE OF INTENTION TO RE-DRILL OR REPAIR WELL.....		SUBSEQUENT REPORT OF RE-DRILLING OR REPAIR.....
NOTICE OF INTENTION TO SHOOT OR ACIDIZE.....		SUBSEQUENT REPORT OF ABANDONMENT.....
NOTICE OF INTENTION TO PULL OR ALTER CASING.....		SUPPLEMENTARY WELL HISTORY.....
NOTICE OF INTENTION TO ABANDON WELL.....		

(INDICATE ABOVE BY CHECK MARK NATURE OF REPORT, NOTICE, OR OTHER DATA)

January 3, 1957

Well No. 22-5 22-33 is located 1730 ft. from 24 S line and 1790 ft. from 25 W line of sec. 33

22 1/2 24 1/2 Sec. 33 22 Range 5 West N.M.P.M.

(1/4 Sec. and Sec. No.) (Twp.) (Range) (Meridian)

Alameda **Alameda** **Alameda**
 (Field) (County or Subdivision) (State or Territory)

The elevation of the ~~highest point~~ above sea level is ~~6266~~ ft.

DETAILS OF WORK

(State names of and expected depths to objective sands; show sizes, weights, and lengths of proposed casings; indicate mudding jobs, cementing points, and all other important proposed work)

Propose to drill to 300', set 10-3/4" csg and cement w/150 on reg. Then drill to 350', set 7-1/8" csg and cut to 200' above shoe w/50 gal w/30 on next on bottom. Drill to 300' S.B. and set 3-1/8" liner w/150 on reg. Breakdown expense top of liner w/30 on reg. Part and free the Hammonds Formation with 150,000 gal water.

The S/2 of Section 33, containing 326.65 acres, is dedicated to the coll.

I understand that this plan of work must receive approval in writing by the Geological Survey before operations may be commenced.

Company **DAVIDS INDUSTRIAL PAPER CO. CORPORATION**

Address 1001 West Broadway

~~XXXXXXXXXX~~

By _____

Title T. A. Sargent

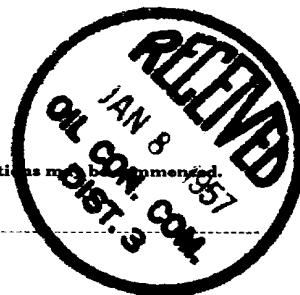

THE UNIVERSITY OF CHICAGO

DEPARTMENT OF THE HISTORY OF ARTS

THE UNIVERSITY OF CHICAGO

DEPARTMENT OF THE HISTORY OF ARTS

THE UNIVERSITY OF CHICAGO

DEPARTMENT OF THE HISTORY OF ARTS

THE UNIVERSITY OF CHICAGO

DEPARTMENT OF THE HISTORY OF ARTS

THE UNIVERSITY OF CHICAGO

DEPARTMENT OF THE HISTORY OF ARTS

THE UNIVERSITY OF CHICAGO

DEPARTMENT OF THE HISTORY OF ARTS

THE UNIVERSITY OF CHICAGO

DEPARTMENT OF THE HISTORY OF ARTS

THE UNIVERSITY OF CHICAGO

DEPARTMENT OF THE HISTORY OF ARTS



Company **PACIFIC NORTHWEST PIPELINE CORPORATION**

Lease **San Juan 28-5** Well No. **11-33**

Sec. **33**, T. **28 N.**, R. **5 W., N.M.P.M.**

Location **1730' FROM THE SOUTH LINE AND 1790' FROM THE WEST LINE.**

Elevation **6666.0 UNGRADED GROUND.**

RIO ARriba COUNTY

NEW MEXICO

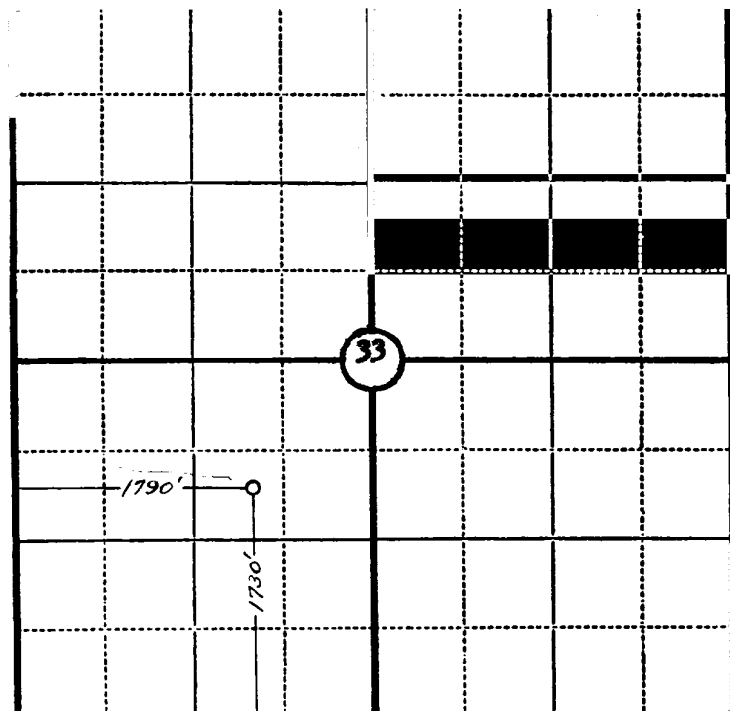

Scale—4 inches equal 1 mile.

This is to certify that the above plat was prepared from field notes of actual surveys made by me or under my supervision and that the same are true and correct to the best of my knowledge and belief.

Seal:

James P. Leese

Registered Land Surveyor.

James P. Leese

N. Mex. Reg. No. 1463

Surveyed **12 September**, 19**55**

SAN JUAN ENGINEERING COMPANY, FARMINGTON, N. M.

NEW MEXICO
OIL CONSERVATION COMMISSION

Form C-128

Well Location and/or Gas Proration Plat

Date January 3, 1957

Operator Pacific Northwest Pipeline Corp. Lease San Juan Unit 28-5

Well No. 11-33 Section 33 Township 28 North Range 5 West NMPM

Located 1730 Feet From South Line, 1790 Feet From West Line,

Rio Arriba County, New Mexico. G. L. Elevation 6666

Name of Producing Formation Mesa Verde Pool Blanco Dedicated Acreage 326.65

(Note: All distances must be from outer boundaries of Section)

NOTE
This section of
form is to be
used for gas
wells only.

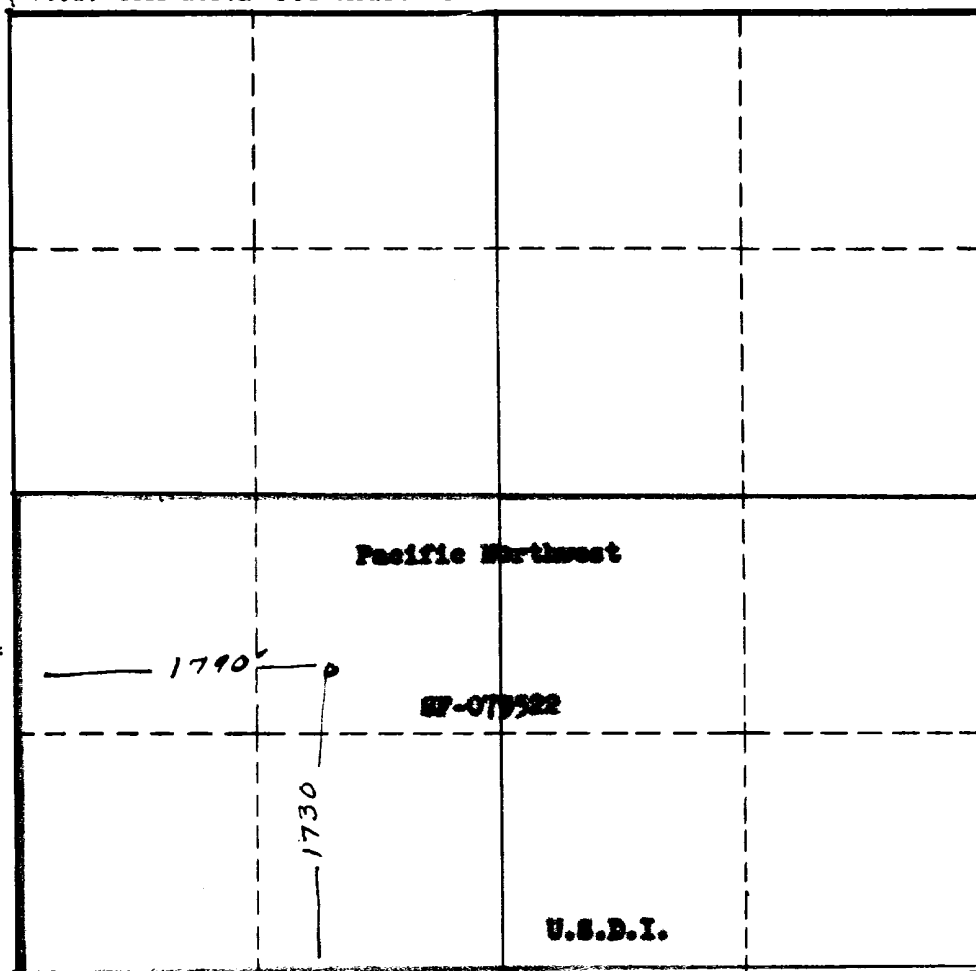

1. Is this Well a Dual Comp. ? Yes ___ No X.
2. If the answer to Question 1 is yes, are there any other dually completed wells within the dedicated acreage ? Yes ___ No ___.

Name _____
Position District Engineer
Representing Pacific Northwest Pipeline Corp.
Address 405 1/2 W. Broadway, Farmington, N. Mex.

This is to certify that the above plat was prepared from field notes of actual surveys made by me or under my supervision and that the same are true and correct to the best of my knowledge and belief.

Date Surveyed _____

Registered Professional Engineer and/or
Land Surveyor