

(SUBMIT IN TRIPLICATE)

UNITED STATES
DEPARTMENT OF THE INTERIOR
GEOLOGICAL SURVEY

Land Office Santa Fe
Lease No. 079294
Unit San Juan Unit 26-7

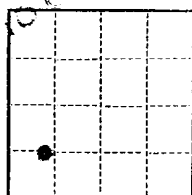

SUNDRY NOTICES AND REPORTS ON WELLS

RECEIVED
OCT 27 1954
U.S. GEOLOGICAL SURVEY
FARMINGTON, N.M.

NOTICE OF INTENTION TO DRILL	<input checked="" type="checkbox"/>	SUBSEQUENT REPORT OF WATER SHUT-OFF	
NOTICE OF INTENTION TO CHANGE PLANS		SUBSEQUENT REPORT OF SHOOTING OR ACIDIZING	
NOTICE OF INTENTION TO TEST WATER SHUT-OFF		SUBSEQUENT REPORT OF ALTERING CASING	
NOTICE OF INTENTION TO RE-DRILL OR REPAIR WELL		SUBSEQUENT REPORT OF RE-DRILLING OR REPAIR	
NOTICE OF INTENTION TO SHOOT OR ACIDIZE		SUBSEQUENT REPORT OF ABANDONMENT	
NOTICE OF INTENTION TO PULL OR ALTER CASING		SUPPLEMENTARY WELL HISTORY	
NOTICE OF INTENTION TO ABANDON WELL			

(INDICATE ABOVE BY CHECK MARK NATURE OF REPORT, NOTICE, OR OTHER DATA)

October 25, 1954

San Juan Unit
Well No. 26-7 418 is located 990 ft. from SW line and 990 ft. from EW line of sec. 26

S 26 Sec. 26 T6N 7W N.M.P.M.
(1/4 Sec. and Sec. No.) (Twp.) (Range) (Meridian)
Placer Mesaverte Rio Arriba New Mexico
(Field) (County or Subdivision) (State or Territory)

The elevation of the ~~actual~~ ^{ground} floor above sea level is 5157 ft.

DETAILS OF WORK

(State names of and expected depths to objective sands; show sizes, weights, and lengths of proposed casings; indicate mudding jobs, cementing points, and all other important proposed work)

It is proposed to drill with rotary mud to the top of the Mesaverte, estimated to be at a depth of 4500 feet, and thereafter to drill with gas through the Mesaverte formation or to the top of the Mancos shale. Final T.D. estimated to be 6250 feet. It is further proposed to sand oil frac the entire Mesaverte formation. Tentative casing program is as follows:

10 3/4" surface casing 220' - Circulate cement to surface
7" casing 4500' - 500 sacks cement

The W of the section has been designated as the drilling unit.

I understand that this plan of work must receive approval in writing by the Geological Survey before operations may be commenced.

Company El Paso Natural Gas Co.

Address Farmington, New Mexico

By E. J. Cook

Title _____

.....

.....

.....

.....

.....

.....
-------	-------	-------	-------	-------	-------

Company EL PASO NATURAL GAS CO.

Lease San Juan 28-7 Unit

Well No. 10

Sec. 25 T. 28N R. 7W NMPL

Location 990 feet from South line;
990 feet from West line

Elevation: 6157 G.L.

Rio Arriba County

New Mexico

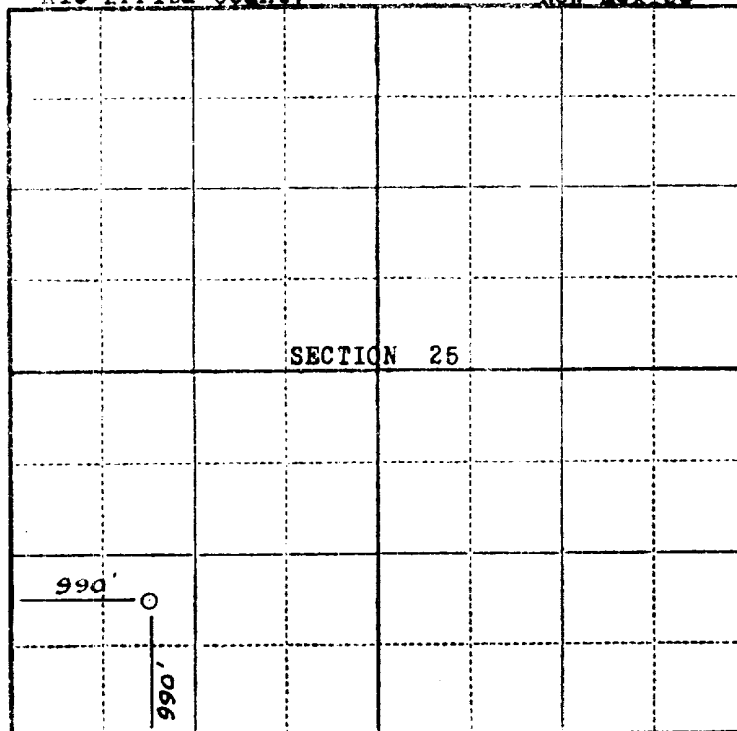

Scale—4 inches equal 1 mile.

This is to certify that the above plat was prepared from field notes of actual surveys made by me or under my supervision and that the same are true and correct to the best of my knowledge and belief.

Stephen H. Kinney

STEPHEN H. KINNEY
Registered Professional
Engineer and Land Surveyor

Surveyed

October 19

19 54

Seal:

RECEIVED
OCT 27 1954
U. S. GEOLOGICAL SURVEY
FARMINGTON, N. M.

