

NEW MEXICO  
OIL CONSERVATION COMMISSION

Form C-128

WELL LOCATION AND/OR GAS PRORATION PLAT

DATE APRIL 25, 1956  
OPERATOR EL PASO NATURAL GAS COMPANY LEASE SAN JUAN 28-7 UNIT SF 078497  
WELL NO. 58 SECTION 29 TOWNSHIP 28-N RANGE 7-W NMPM  
ELEVATION 1650 FEET FROM SOUTH LINE 1800 FEET FROM WEST LINE  
RIO ARriba COUNTY, NEW MEXICO G.A. ELEVATION 6171  
NAME OF GAS FIELD MESA VERDE POOL BLANCO DEDICATED ACREAGE 320

Note: All distances must be from outer boundaries of section.

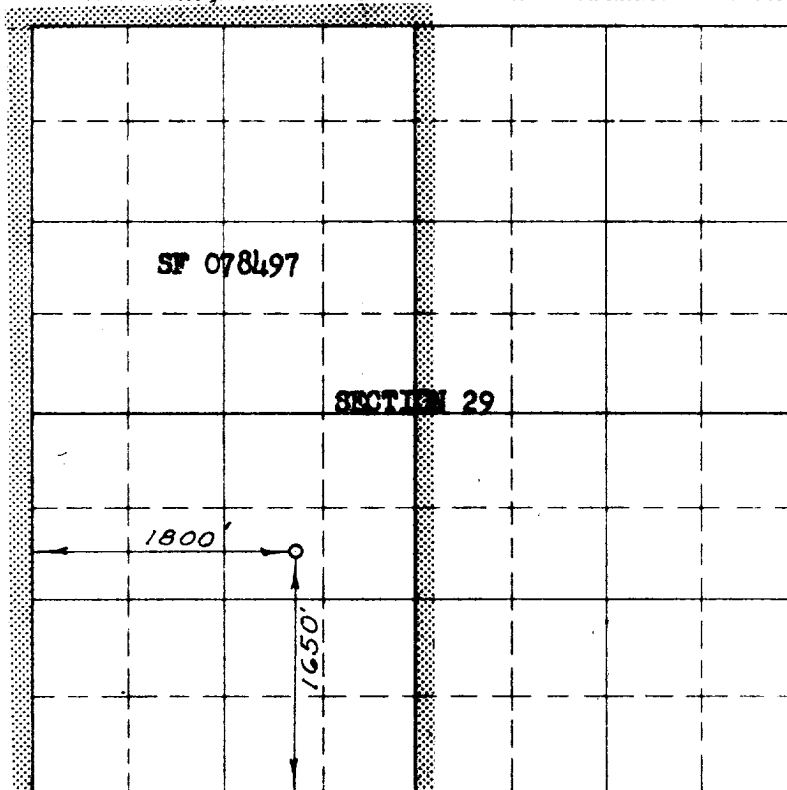

Scale 4 inches equal 1 mile

MAILED  
U. S. GEOLOGICAL SURVEY  
FARMINGTON, NEW MEXICO

NOTE

This section of  
form is to be used  
for gas wells only

This is to certify that the above plat was prepared from  
field notes of actual surveys made by me or under my  
supervision and that the same are true and correct to the  
best of my knowledge and belief.

Date Surveyed APRIL 4, 1956

B. O. Walker  
Registered Professional Engineer and Land Surveyor

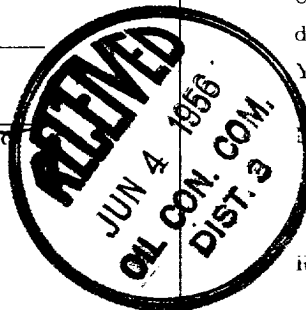

1. Is this well a Dual Comp.  
Yes \_\_\_\_\_ No X
2. If the answer to Question 1  
is yes, are there any otherdualy  
completed wells within the  
dedicated acreage.  
Yes \_\_\_\_\_ No \_\_\_\_\_

Name J. W. Boyd  
Position Petroleum Engineer

Representing El Paso Natural Gas Co.

Address Box 997, Farmington, N.M.

(Seal)

Farmington, New Mexico