

L

(SUBMIT IN TRIPLICATE)

UNITED STATES
DEPARTMENT OF THE INTERIOR
GEOLOGICAL SURVEY

Budget Bureau No. 43-B230.4
Approval expires 12-31-60.

Indian Agency Navajo

Apache

Allottee

Lease No. Contract No. 21

SUNDRY NOTICES AND REPORTS ON WELLS

NOTICE OF INTENTION TO DRILL	<input checked="" type="checkbox"/>	SUBSEQUENT REPORT OF WATER SHUT-OFF	<input type="checkbox"/>
NOTICE OF INTENTION TO CHANGE PLANS	<input type="checkbox"/>	SUBSEQUENT REPORT OF SHOOTING OR ACIDIZING	<input type="checkbox"/>
NOTICE OF INTENTION TO TEST WATER SHUT-OFF	<input type="checkbox"/>	SUBSEQUENT REPORT OF ALTERING CASING	<input type="checkbox"/>
NOTICE OF INTENTION TO REDRILL OR REPAIR WELL	<input type="checkbox"/>	SUBSEQUENT REPORT OF REDRILLING OR REPAIR	<input type="checkbox"/>
NOTICE OF INTENTION TO SHOOT OR ACIDIZE	<input type="checkbox"/>	SUBSEQUENT REPORT OF ABANDONMENT	<input type="checkbox"/>
NOTICE OF INTENTION TO PULL OR ALTER CASING	<input type="checkbox"/>	SUPPLEMENTARY WELL HISTORY	<input type="checkbox"/>
NOTICE OF INTENTION TO ABANDON WELL	<input type="checkbox"/>		

(INDICATE ABOVE BY CHECK MARK NATURE OF REPORT, NOTICE, OR OTHER DATA)

August 31, 1961

Well No. 23-24 is located 1900 ft. from SW line and 1900 ft. from SW line of sec. 24

SW 1/4 Sec. 24 (1/4 Sec. and Sec. No.) 24N (Twp.) 3W (Range) New Mexico (Meridian)

Section Undesignated (Field) San Juan (County or Subdivision) New Mexico (State or Territory)

The elevation of the surface above sea level is 7200 ft. (est.)

DETAILS OF WORK

(State names of and expected depths to objective sands; show sizes, weights, and lengths of proposed casings; indicate mudlogging jobs, casing points, and all other important proposed work)

1. Cement 10-3/4" casing at 125' with 90 sac. Circulate returns to surface. V.O.C. for 24 hours and pressure test with 600 psi for 30 minutes.
2. Cement 7", 2 1/2", 1-3/8" casing at 3530' with 275 sac. Run temperature survey within 24 hours. V.O.C. for 24 hours and pressure test 7" casing with 1500 psi for 30 minutes.
3. Drill with air to 1895 T.D. and hang 1 1/2" slotted liner 1830'/3530'.
4. Run tubing, pump, and rods and put well on production.

I understand that this plan of work must receive approval in writing by the Geological Survey before operations may be commenced.

Company Sereno Hotel Oil Company, Inc.

Address P. O. Box 1371

Durango, Colorado

W.M.

By F. M. Barry

Title District Producing Superintendent

ATTEST & RETURN

UNITED STATES

DEPARTMENT OF THE INTERIOR

LAND OFFICE

2174 26 370711 CIA 10104 10110

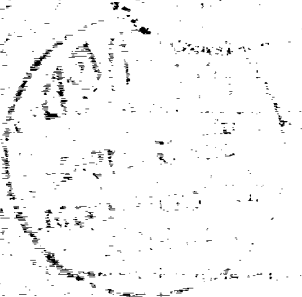

UNITED STATES

DEPARTMENT OF THE INTERIOR

The undersigned, being duly sworn, depose and say that the foregoing is a true and correct copy of the original of the same as the same appears in the files of the Department of the Interior.

WIT

Subscribed and sworn to before me at