

(SUBMIT IN TRIPLICATE)

UNITED STATES
DEPARTMENT OF THE INTERIOR
GEOLOGICAL SURVEY

Land Office New Mexico
Lease No. 02804
Unit San Juan 28-6 Unit
14-00-001-1051

SUNDRY NOTICES AND REPORTS ON WELLS

NOTICE OF INTENTION TO DRILL	<input checked="" type="checkbox"/>	SUBSEQUENT REPORT OF WATER SHUT-OFF	
NOTICE OF INTENTION TO CHANGE PLANS		SUBSEQUENT REPORT OF SHOOTING OR ACIDIZING	
NOTICE OF INTENTION TO TEST WATER SHUT-OFF		SUBSEQUENT REPORT OF ALTERING CASING	
NOTICE OF INTENTION TO RE-DRILL OR REPAIR WELL		SUBSEQUENT REPORT OF RE-DRILLING OR REPAIR	
NOTICE OF INTENTION TO SHOOT OR ACIDIZE		SUBSEQUENT REPORT OF ABANDONMENT	
NOTICE OF INTENTION TO PULL OR ALTER CASING		SUPPLEMENTARY WELL HISTORY	
NOTICE OF INTENTION TO ABANDON WELL			

(INDICATE ABOVE BY CHECK MARK NATURE OF REPORT, NOTICE, OR OTHER DATA)

May 22, 1957

Well No. 76 is located 890 ft. from S line and 890 ft. from W line of sec. 23
SW Section 23 28N 6W N.M.P.M.
(1/4 Sec. and Sec. No.) (Twp.) (Range) (Meridian)
Blanco Rio Arriba New Mexico
(Field) (County or Subdivision) (State or Territory)

The elevation of the derrick floor above sea level is 6576 ft.

DETAILS OF WORK

(State names of and expected depths to objective sands; show sizes, weights, and lengths of proposed casings; indicate mudlogging jobs, cementing points, and all other important proposed work)

It is intended to drill a well with rotary tools thru the Mesa Verde formation. Mud circulation will be used thru the Pictured Cliffs and set intermediate casing. Gas circulation will be used thru the Mesa Verde and production casing will be set. Possible productive intervals will be perforated and fractured. Estimated Total Depth 5800'.

Casing Program:

10-3/4" at 170' with 125 sacks cement circulated to the surface.
7-5/8" at 3520' with 250 sacks cement.
5-1/2" at 5800' with 150 sacks cement.

The W/2 of Section 23 is dedicated to this well.

HM 02804 (SW/4); SP 079547 (W/2NW); Fee-Forrest Miller (E/2NW./4)

I understand that this plan of work must receive approval in writing by the Geological Survey before operations may be commenced.

Company El Paso Natural Gas Company

Address Box 997

Farmington, New Mexico

By _____

Title Petroleum Engineer

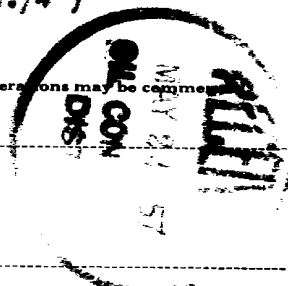

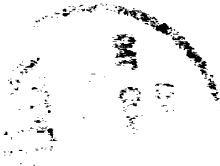

NEW MEXICO
OIL CONSERVATION COMMISSION

WELL LOCATION AND/OR GAS PROGRATION PLAT

MAY 20, 1957

EL PASO NATURAL GAS COMPANY

SAN JUAN 28-6 UNIT

NM 02804

76

23

28-N

6-W

890

SOUTH

890

WEST

RIO ARRIBA

6566

MESA VERDE

BLANCO

320 ACRES
(1917 PLAT)

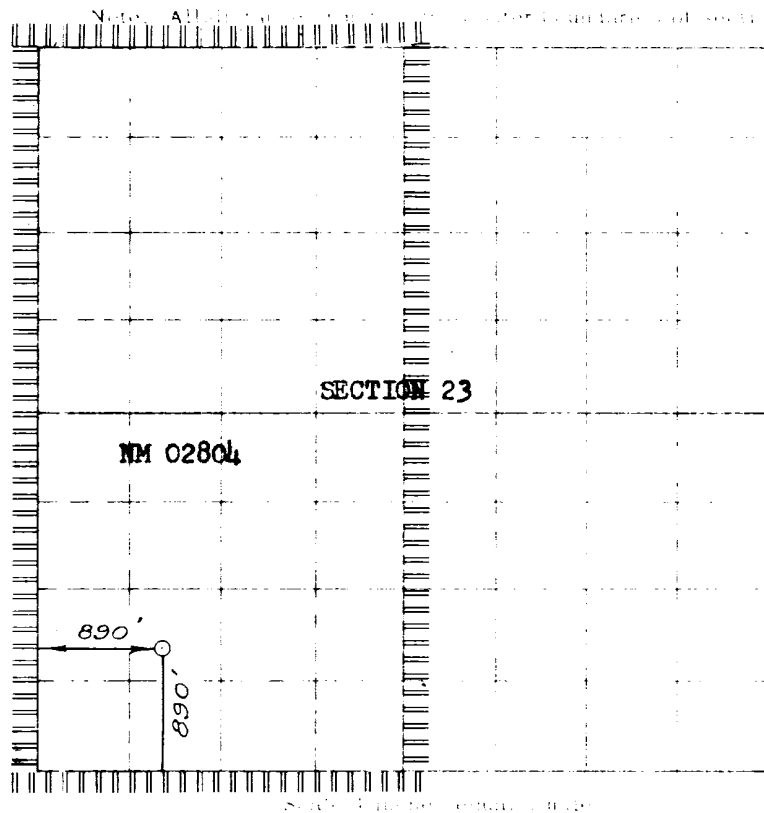

NOTE

This section of
form is to be used
for gas wells only

This is to certify that the above plat was prepared from field notes of actual surveys made by me or under my supervision and that the same are true and correct to the best of my knowledge and belief.

Date Surveyed **MAY 13, 1957**

E. O. Walker
Registered Professional Engineer and/or Land Surveyor

1. Is this well a fluid flow?

Yes ☐ No ☒

2. If the answer to question 1

is yes, are there any other fluid flow
completed wells within the
dedicated acreage?

Yes ☐ No ☐

Name *D. C. Johnston*

Position **Petroleum Engineer**

representing **El Paso Natural Gas**

Address **Box 997, Farmington, N.M.**

Send

Farmington, New Mexico