

(SUBMIT IN TRIPLICATE)

UNITED STATES
DEPARTMENT OF THE INTERIOR
GEOLOGICAL SURVEY

Land Office Santa Fe
Lease No. 14-00000
Unit San Juan 20-5 Unit
14-00001-949

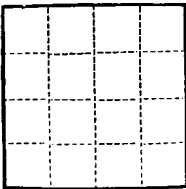

SUNDRY NOTICES AND REPORTS ON WELLS

NOTICE OF INTENTION TO DRILL.....	SUBSEQUENT REPORT OF WATER SHUT-OFF.....
NOTICE OF INTENTION TO CHANGE PLANS.....	SUBSEQUENT REPORT OF SHOOTING OR ACIDIZING.....
NOTICE OF INTENTION TO TEST WATER SHUT-OFF.....	SUBSEQUENT REPORT OF ALTERING CASING.....
NOTICE OF INTENTION TO RE-DRILL OR REPAIR WELL.....	SUBSEQUENT REPORT OF RE-DRILLING OR REPAIR.....
NOTICE OF INTENTION TO SHOOT OR ACIDIZE.....	SUBSEQUENT REPORT OF ABANDONMENT.....
NOTICE OF INTENTION TO PULL OR ALTER CASING.....	SUPPLEMENTARY WELL HISTORY.....
NOTICE OF INTENTION TO ABANDON WELL.....	

(INDICATE ABOVE BY CHECK MARK NATURE OF REPORT, NOTICE, OR OTHER DATA)

October 27, 1959

Well No. 35(M2) is located 990 ft. from S line and 990 ft. from W line of sec. 19

SW/4 Sec. 19 (1/4 Sec. and Sec. No.) 24N (Twp.) 7E (Range) N.M.P.M. (Meridian)

Blanco M.V. & Wilcox Lk. (Field) Rio Arriba (County or Subdivision) New Mexico (State or Territory)

The elevation of the derrick floor above sea level is 6570 ft.

DETAILS OF WORK

(State names of and expected depths to objective sands; show sizes, weights, and lengths of proposed casings; indicate mudding jobs, cementing points, and all other important proposed work)

This plat is re-issued to show moved location.

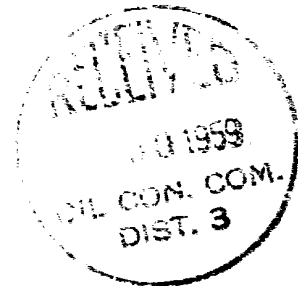

I understand that this plan of work must receive approval in writing by the Geological Survey before operations may be commenced.

Company El Paso Natural Gas Company

Address Box 957

Farmington, New Mexico

By ORIGINAL SIGNED W.E. MCNALLY

Title Petroleum Engineer

Well Location and Acreage Dedication Plat

Section A.

Date **FEBRUARY 26, 1959**

Operator **PACIFIC NORTHWEST PIPELINE CORPORATION** Lease **SAN JUAN 26-5 UNIT** SF **080505-B**
 Well No. **35(MD)** Unit Letter **M** Section **19** Township **28-N** Range **5-W** NMPM
 Located **990** Feet From **SOUTH** Line **990** Feet From **WEST** Line
 County **RIO ARriba** G. L. Elevation **6560** Dedicated Acreage **320 & 320** Acres
 Name of Producing Formation **MESA VERDE & DAKOTA** Pool **BLANCO MESA VERDE, WILDCAT DAKOTA**

1. Is the Operator the only owner in the dedicated acreage outlined on the plat below?

Yes ☐ No ☒2. If the answer to question one is "no", have the interests of all the owners been consolidated by communitization agreement or otherwise? Yes ☒ No ☐ If answer is "yes", Type of Consolidation:**Unit Agreement.**

3. If the answer to question two is "no", list all the owners and their respective interests below:

Owner

Land Description



Section B.

Note: All distances must be from outer boundaries of section.

This is to certify that the information in Section A above is true and complete to the best of my knowledge and belief.

El Paso Natural Gas Company

(Operator)

ORIGINAL SIGNED H.E. McANALLY

(Representative)

Box 997

Address:

Farmington, New Mexico

NOTE: THIS PLAT IS RE-ISSUED TO SHOW MOVED LOCATION. 3 2 59

NOTE: THIS PLAT IS RE-ISSUED TO SHOW MOVED LOCATION AND DAKOTA DEDICATION. 8 27 59

NOTE: THIS PLAT IS RE-ISSUED TO SHOW MOVED LOCATION. 10 23 59

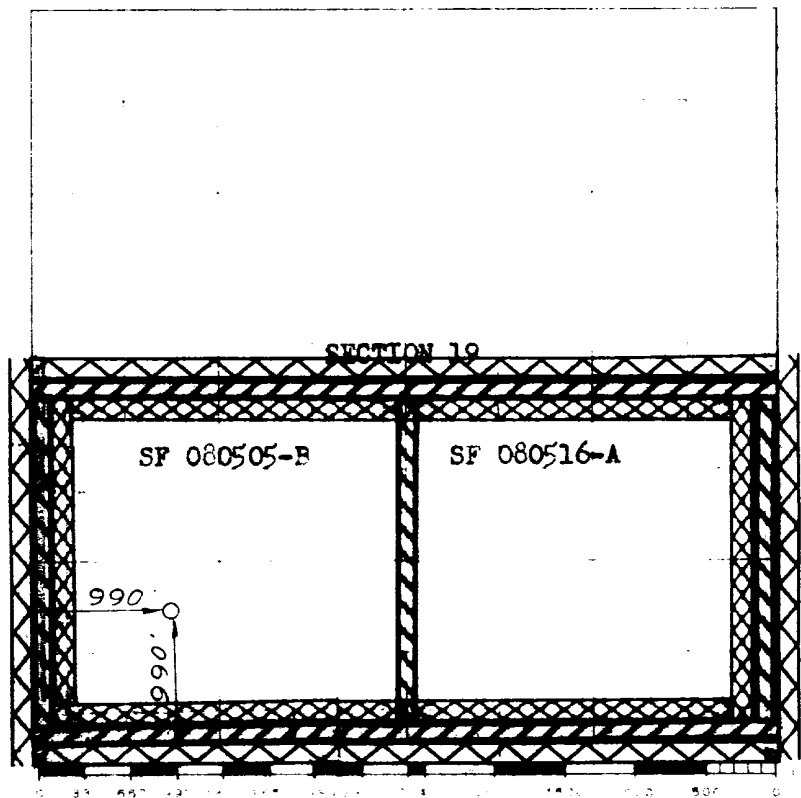

Scale 1 in. = 1/4 mile

This is to certify that the above plat was prepared from field notes of actual surveys made by me or under my supervision and that the same are true and correct to the best of my knowledge and belief.

(Seal)

Date Survey

NOVEMBER 26, 1958

David O. Kilmer
 Registered Professional Engineer and/or Land Surveyor

Farmington, New Mexico