

(SUBMIT IN TRIPLICATE)

UNITED STATES
DEPARTMENT OF THE INTERIOR
GEOLOGICAL SURVEY

Land Office Santa Fe
Lease No. 080430
Unit San Juan 20-6 Unit
14-03-001-1051

SUNDRY NOTICES AND REPORTS ON WELLS

NOTICE OF INTENTION TO DRILL.....	<input checked="" type="checkbox"/>	SUBSEQUENT REPORT OF WATER SHUT-OFF.....	
NOTICE OF INTENTION TO CHANGE PLANS.....		SUBSEQUENT REPORT OF SHOOTING OR ACIDIZING.....	
NOTICE OF INTENTION TO TEST WATER SHUT-OFF.....		SUBSEQUENT REPORT OF ALTERING CASING.....	
NOTICE OF INTENTION TO RE-DRILL OR REPAIR WELL.....		SUBSEQUENT REPORT OF RE-DRILLING OR REPAIR.....	
NOTICE OF INTENTION TO SHOOT OR ACIDIZE.....		SUBSEQUENT REPORT OF ABANDONMENT.....	
NOTICE OF INTENTION TO PULL OR ALTER CASING.....		SUPPLEMENTARY WELL HISTORY.....	
NOTICE OF INTENTION TO ABANDON WELL.....			

(INDICATE ABOVE BY CHECK MARK NATURE OF REPORT, NOTICE, OR OTHER DATA)

March 13, 1956

Well No. 50 is located 1510 ft. from N line and 1185 ft. from W line of sec. 19
S Section 19 20N 6E RPM
(1/4 Sec. and Sec. No.) (Twp.) (Range) (Meridian)
Blanco Rio Arriba New Mexico
(Field) (County or Subdivision) (State or Territory)

The elevation of the derrick floor above sea level is 6618 ft.

DETAILS OF WORK

(State names of and expected depths to objective sands; show sizes, weights, and lengths of proposed casings; indicate mudding jobs, cementing points, and all other important proposed work)

It is intended to drill a well with rotary tools thru the Mesa Verde formation. Mud circulation will be used thru the Pictured Cliffs and set intermediate casing. Gas circulation will be used thru the Mesa Verde and a liner will be set. Possible productive intervals will be perforated and fractured. T.D. 5715'.

Casing Program:

9 5/8" at 170' with 125 sacks cement circulated to the surface.
 7" at 3450' with 250 sacks cement.
 5 1/2" at 5715' with 150 sacks cement.

The W/2 of Section 19 is dedicated to this well.
 w/2 SF 080430.

I understand that this plan of work must receive approval in writing by the Geological Survey before operations may be commenced.

Company El Paso Natural Gas Company
 Address Box 997
Farmington, New Mexico

By E. J. [Signature]
 Title Petroleum Engineer

OIL CONSERVATION COMMISSION

WELL LOCATION AND/OR GAS PRODUCTION PLAT

DATE MARCH 8, 1956OPERATOR EL PASO NATURAL GAS COMPANY LEASE SAN JUAN 28 - 6 UNIT S. E. 080430WELL NO. 50 SECTION 19 TOWNSHIP 28 NORTH RANGE 6 WEST N.M.M.LOCATED 1510 FEET FROM the SOUTH LINE 1185 FEET FROM the WEST LINERIO ARriba COUNTY, NEW MEXICO G. L. ELEVATION 6608.0 UNGRADED.NAME OF PRODUCING FORMATION MESA VERDE POOL BLANCO DEDICATED ACREAGE 263.12 ^{262.76}

Note: All distances must be from outer boundaries of section.

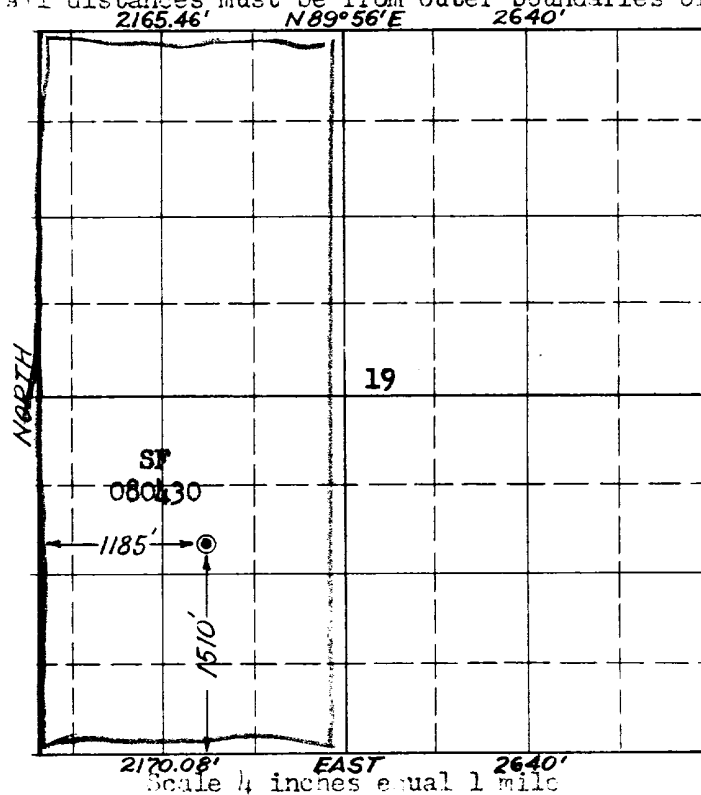

RECEIVED

MAR 8 1956

OIL CONSERVATION COMMISSION

NEW MEXICO

NORTH

N

NOTE

This section of
this plat is to be used
for gas wells only

This is to certify that the above plat was prepared from field notes of actual surveys made by me or under my supervision and that the same are true and correct to the best of my knowledge and belief.

Date Surveyed 27 FEBRUARY 1956

James P. Leese
Registered Professional Engineer and/or
Land Surveyor JAMES P. LEESE
N. MEX. REG. NO. 1463

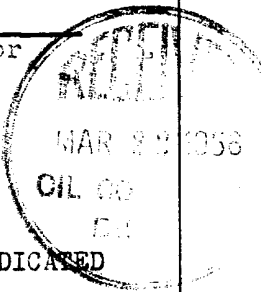

(Seal)

WEST $\frac{1}{2}$ SEC. DEDICATED
263.12 ACRES

1. Is this well a Dual Com.
Yes No X
2. If the answer to Question 1 is yes, are there any other dually completed wells within the dedicated acreage.
Yes No

Name R. C. Wynn
Position Petroleum Engineer
Representing El Paso Natural Gas
Address Box 997, Farmington, N.M.