

1- **WATER**
2- **LAND TRUST**
3- **EL. PASS**
4- **FILE**

(SUBMIT IN TRIPLICATE)

UNITED STATES
DEPARTMENT OF THE INTERIOR
GEOLOGICAL SURVEY

Land Office **State Fe**
Lease No. **21 01345**
Unit **20-4**
714-08-013-204

SUNDRY NOTICES AND REPORTS ON WELLS

NOTICE OF INTENTION TO DRILL.....	<input checked="" type="checkbox"/>	SUBSEQUENT REPORT OF WATER SHUT-OFF.....	
NOTICE OF INTENTION TO CHANGE PLANS.....		SUBSEQUENT REPORT OF SHOOTING OR ACIDIZING.....	
NOTICE OF INTENTION TO TEST WATER SHUT-OFF.....		SUBSEQUENT REPORT OF ALTERING CASING.....	
NOTICE OF INTENTION TO RE-DRILL OR REPAIR WELL.....		SUBSEQUENT REPORT OF RE-DRILLING OR REPAIR.....	
NOTICE OF INTENTION TO SHOOT OR ACIDIZE.....		SUBSEQUENT REPORT OF ABANDONMENT.....	
NOTICE OF INTENTION TO PULL OR ALTER CASING.....		SUPPLEMENTARY WELL HISTORY.....	
NOTICE OF INTENTION TO ABANDON WELL.....			

(INDICATE ABOVE BY CHECK MARK NATURE OF REPORT, NOTICE, OR OTHER DATA)

September 6, 1956

Well No. **69-21** is located **1750** ft. from **[N]** line and **1600** ft. from **[E]** line of sec. **21**

69 1/4 **21 1/4** (1/4 Sec. and Sec. No.) **21** **1750** (Twp.) **21** (Range) **107N** (Meridian)
Shannon County, Idaho (Field) **Shannon County** (County or Subdivision) **Idaho** (State or Territory)

Ungraded Ground

The elevation of the ~~surface~~ floor above sea level is **6511.6** ft.

DETAILS OF WORK

(State names of and expected depths to objective sands; show sizes, weights, and lengths of proposed casings; indicate mudding jobs, cementing points, and all other important proposed work)

Propose to drill to 175' set 2 1/4" CG cas. cemented with 175 cu ft gel, then drill to 320' set 2 1/2" CG cas. cemented with 190 cu ft gel and 90 cu sack cement, then drill to 510' (total depth) set 3 1/2" cas. cemented with 190 cu reg. . Perf and fine the Cliff House, Shoshone, and Point Lookout separately, each with 40,000 gals water, Clean out to total depth and run tubing and complete well. 1/2 sec 21, 120 acres dedicated to this well.

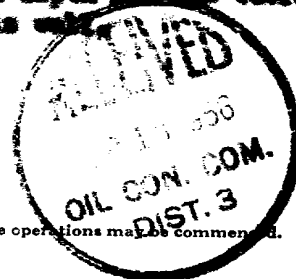

I understand that this plan of work must receive approval in writing by the Geological Survey before operations may be commenced.

Company **Pacific North and Pipeline Corp.**

Address **401 S. Broadway**

Payson, New Mexico

By **Original signed by T. A. Dugan**

Title **State Survey Engineer**

NEW MEXICO
OIL CONSERVATION COMMISSION

Form C-128

Well Location and/or Gas Proration Plat

Date September 6, 1956

Operator PACIFIC NORTHWEST PIPELINE CORPORATION Lease San Juan 28-6

Well No. 69-24 Section 24 Township 28 NORTH Range 6 WEST NMPM

Located 1750 Feet From the NORTH Line, 1650 Feet From the EAST Line,

RIO ARriba County, New Mexico. G. L. Elevation 6513.0 UNGRADED.

Name of Producing Formation Esan Verde Pool Blanco Dedicated Acreage 320

(Note: All distances must be from outer boundaries of Section)

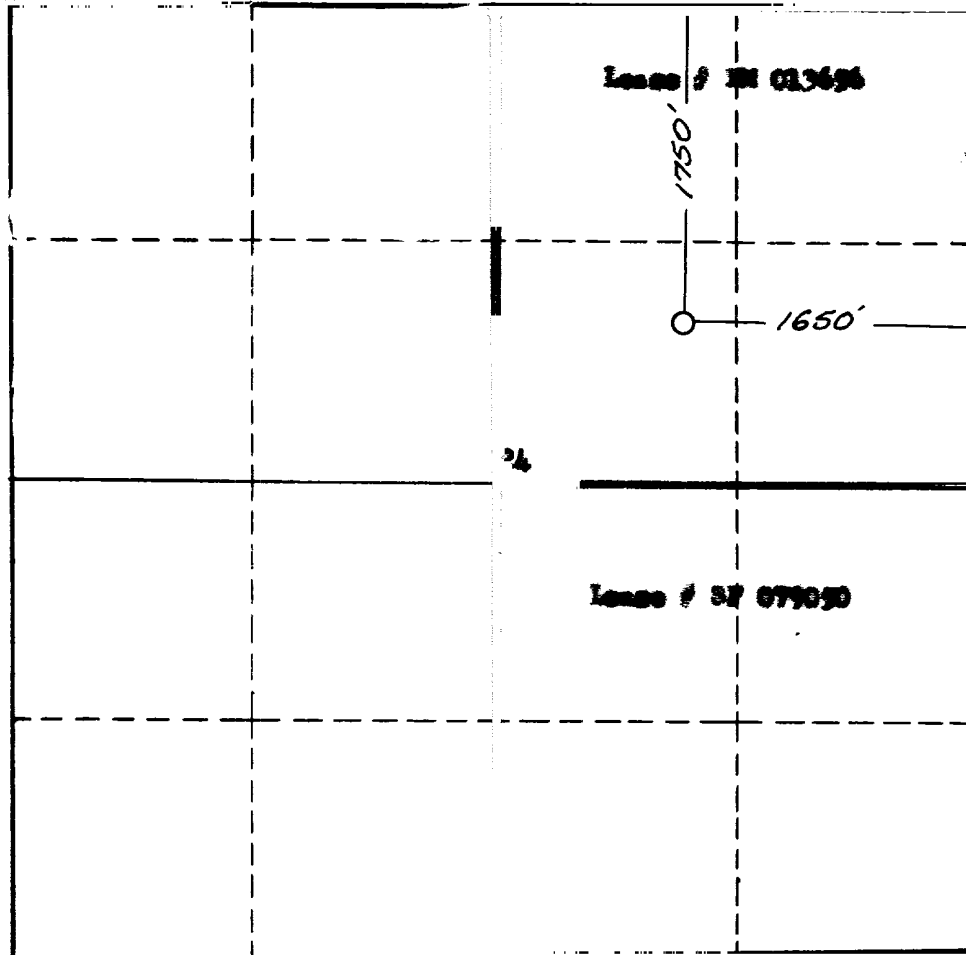

NOTE

This section of
form is to be
used for gas
wells only.



SCALE: 1"=1000'

1. Is this Well a Dual Comp. ? Yes No .
2. If the answer to Question 1 is yes, are there any other dually completed wells within the dedicated acreage? Yes No .

This is to certify that the above plat was prepared from field notes of actual surveys made by me or under my supervision and that the same are true and correct to the best of my knowledge and belief.

Name Original signed by T. A. Dugan
Position District Engineer
Representing Pacific Northwest Pipeline Corp.
Address 1111 N. 1st St., Phoenix, Ariz.

Date Surveyed 2 AUGUST 1956
James P. Leese
Registered Professional Engineer and/or
Land Surveyor James P. Leese
H. Max, Reg. No. 1463