

(SUBMIT IN TRIPLICATE)

UNITED STATES
DEPARTMENT OF THE INTERIOR
GEOLOGICAL SURVEY

Land Office Santa Fe
Lease No. 079890-A
Unit San Juan 23-7 Unit
14-08-001-499

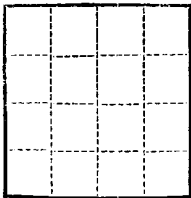

SUNDRY NOTICES AND REPORTS ON WELLS

NOTICE OF INTENTION TO DRILL.....	<input checked="" type="checkbox"/>	SUBSEQUENT REPORT OF WATER SHUT-OFF.....	
NOTICE OF INTENTION TO CHANGE PLANS.....		SUBSEQUENT REPORT OF SHOOTING OR ACIDIZING.....	
NOTICE OF INTENTION TO TEST WATER SHUT-OFF.....		SUBSEQUENT REPORT OF ALTERING CASING.....	
NOTICE OF INTENTION TO RE-DRILL OR REPAIR WELL.....		SUBSEQUENT REPORT OF RE-DRILLING OR REPAIR.....	
NOTICE OF INTENTION TO SHOOT OR ACIDIZE.....		SUBSEQUENT REPORT OF ABANDONMENT.....	
NOTICE OF INTENTION TO PULL OR ALTER CASING.....		SUPPLEMENTARY WELL HISTORY.....	
NOTICE OF INTENTION TO ABANDON WELL.....			

(INDICATE ABOVE BY CHECK MARK NATURE OF REPORT, NOTICE, OR OTHER DATA)

June 1, 1956

Well No. 51 is located 990 ft. from [N] line and 1850 ft. from [E] line of sec. 24
El Section 24 20N 7W R4N
(1/4 Sec. and Sec. No.) (Twp.) (Range) (Meridian)
Blanco El Arriba New Mexico
(Field) (County or Subdivision) (State or Territory)

The elevation of the derrick floor above sea level is 6580 ft.

DETAILS OF WORK

(State names of and expected depths to objective sands; show sizes, weights, and lengths of proposed casings; indicate mudding jobs, cementing points, and all other important proposed work)

It is intended to drill a well with rotary tools thru the Mesa Verde formation. Mud circulation will be used thru the Pictured Cliffs and set intermediate casing. Gas circulation will be used thru the Mesa Verde and a liner will be set. Possible productive intervals will be perforated and fractured. Est. T.D. 5698'.

Casing Program:

10 3/4" at 170' with 125 sacks cement circulated to the surface.
7 5/8" at 3692' with 250 sacks cement.
5 1/2" at 5692' with 150 sacks cement.

The 1/2 of Section 24 is dedicated to this well.
1/2 of 079890-A.

I understand that this plan of work must receive approval in writing by the Geological Survey before operations may be commenced.

Company El Paso Natural Gas Company

Address Box 997
Farmington, New Mexico

By [Signature]
Title Petroleum Engineer

NEW MEXICO
OIL CONSERVATION COMMISSION

Form 17-128

WELL LOCATION AND/OR GAS PRORATION PLAT

DATE MAY 10, 1956
OWNER EL PASO NATURAL GAS COMPANY UNIT SAN JUAN 28-7 UNIT SF 079290-A
ACRES 51 SECTION 24 TOWNSHIP 28 N RANGE 7 W NEPM
ELEVATION 990 FEET FROM NORTH LINE 1850 FEET FROM EAST LINE
RIO ARriba CITY, NEW MEXICO BLANCO ELEVATION 6570
NAME OF LAND MESA VERDE ACRES 320
(1916 PLAT)

Note: All distances must be from outer boundaries of section.

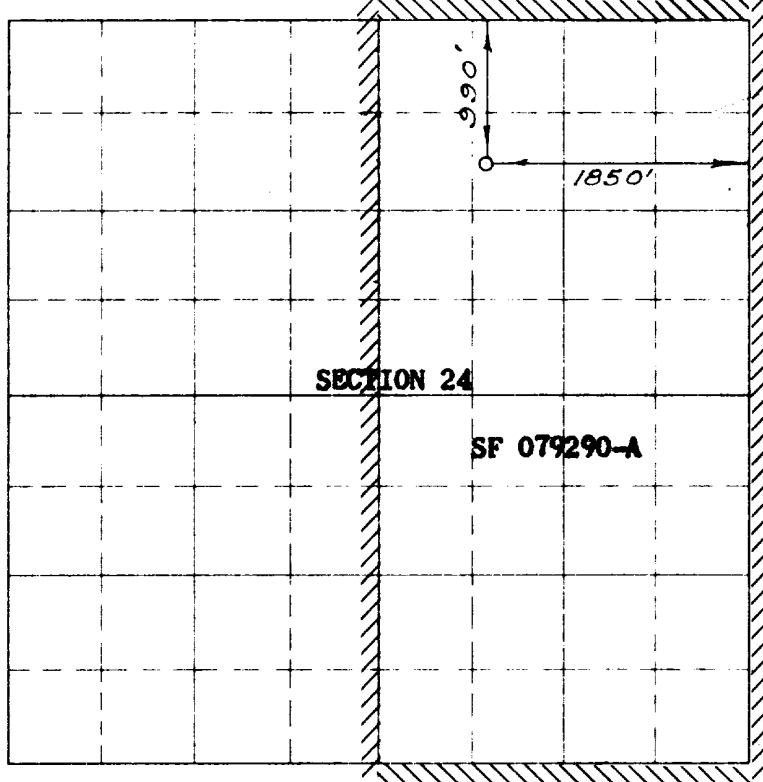

Scale: 1 inch = equal 1 mile

RECEIVED
JUN 8 REC
LAND OFFICE
SANTA FE, N.M.

NOTE

This section of
form is to be used
for gas wells only

This is to certify that the above plat was prepared from
field notes of actual surveys made by me or under my
supervision and that the same are true and correct to the
best of my knowledge and belief.

Date Surveyed AUGUST 20, 1951

E. O. Walker
Registered Professional Engineer and/or Land Surveyor

1. Is this well a Dual Comp.
Yes _____ No X

2. If the answer to Question 1
is yes, are there any other dually
completed wells within the
dedicated acreage.

Yes _____ No _____

Name R. C. Lynn
Position Petroleum Engineer

Representing El Paso Natural Gas Co.

Address Box 997, Farmington, N.M.

(Seal)

Farmington, New Mexico