

5- U.S.G.S.
1- H.H. Johnston
2- File

(SUBMIT IN TRIPLICATE)

UNITED STATES
DEPARTMENT OF THE INTERIOR
GEOLOGICAL SURVEY

Budget Bureau 42-R458.2
Approval expires 12-31-52.

Land Office **Santa Fe**
Lease No. **Santa Fe 97727-1**
Unit **San Juan 28-4**
11-0502-733

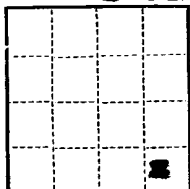

SUNDRY NOTICES AND REPORTS ON WELLS

NOTICE OF INTENTION TO DRILL	<input checked="" type="checkbox"/>	SUBSEQUENT REPORT OF WATER SHUT-OFF	
NOTICE OF INTENTION TO CHANGE PLANS		SUBSEQUENT REPORT OF SHOOTING OR ACIDIZING	
NOTICE OF INTENTION TO TEST WATER SHUT-OFF		SUBSEQUENT REPORT OF ALTERING CASING	
NOTICE OF INTENTION TO RE-DRILL OR REPAIR WELL		SUBSEQUENT REPORT OF RE-DRILLING	
NOTICE OF INTENTION TO SHOOT OR ACIDIZE		SUBSEQUENT REPORT OF ABANDONMENT	
NOTICE OF INTENTION TO PULL OR ALTER CASING		SUPPLEMENTARY WELL HISTORY	
NOTICE OF INTENTION TO ABANDON WELL			

RECEIVED
JUL 29 1955
U. S. GEOLOGICAL SURVEY
FARMINGTON, NEW MEXICO

(INDICATE ABOVE BY CHECK MARK NATURE OF REPORT, NOTICE, OR OTHER)

July 23, 19 55

Well No. **7-12** is located **1075** ft. from **S** line and **600** ft. from **E** line of sec. **12**

NE 12 Sec. 12 **28 N. 4 W** **R1P4**
(1/4 Sec. and Sec. No.) (Twp.) (Range) (Meridian)
W.C. **Elm Arriba** **New Mexico**
(Field) (County or Subdivision) (State or Territory)

The elevation of the ~~surface~~ ^{ungrated ground} above sea level is **7192.5** ft.

DETAILS OF WORK

(State names of and expected depths to objective sands; show sizes, weights, and lengths of proposed casings; indicate mudding jobs, cementing points, and all other important proposed work)

Propose to drill 20' out and cement 8 5/8" casing w/ 150 cu 45 gal cement.
Drill to 3060' w/out out 5 1/2" O.D. casing and cement w/ 200cu 45 gal cement.
Then drill w/ gas to approx. 4145' total depth. Gas zones will be approx. 3060-3975
and 4005-4245. Both zones are to be fractured simultaneously down casing
using 20,000 gal. w/ 1/2 cu/ gal. We will then test, run tubing and complete well.

Pictured Cliffs



I understand that this plan of work must receive approval in writing by the Geological Survey before operations may be commenced.

Company **Pacific North West Pipeline Inc.**
Corp.

Address **413 1/2 N. Main**
Farmington, New Mexico

By *2 A. Muga*
Title **Dist. Engineer**

RECEIVED

U.S. DEPT. OF JUSTICE
FEDERAL BUREAU OF INVESTIGATION
WASHINGTON, D.C. 20535
JAN 10 1964

COMPANY PACIFIC NORTHWEST PIPELINE CORPORATION

Well Name & No. _____ Lease No. _____

Location 1075' FROM THE SOUTH LINE AND 800' FROM THE EAST LINE.

Being in NW SE SE

Sec. 12, T28 N., R. 4 W., N.M.P.M., RIO ARriba COUNTY, NEW MEXICO

Ground Elevation 7192.5 UNGRADED GROUND.

RECEIVED
JUL 19 1955
U. S. GEOLOGICAL SURVEY
FARMINGTON, NEW MEXICO

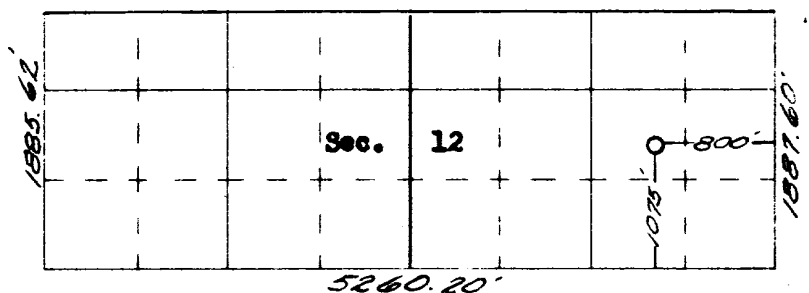

Scale -- 4 inches equals 1 mile



Surveyed 22 JUNE, 19 55

This is to certify that the above plat was prepared from field notes of actual surveys made by me or under my supervision and that the same are true and correct to the best of my knowledge and belief.

James P. Lese
JAMES P. LERSE
REG. LAND SURVEYOR
N. MEX. REG. NO. 1463

