

San Juan 28-7 Unit #234

SE/4 Sec 15, T-28-N, R-7-W

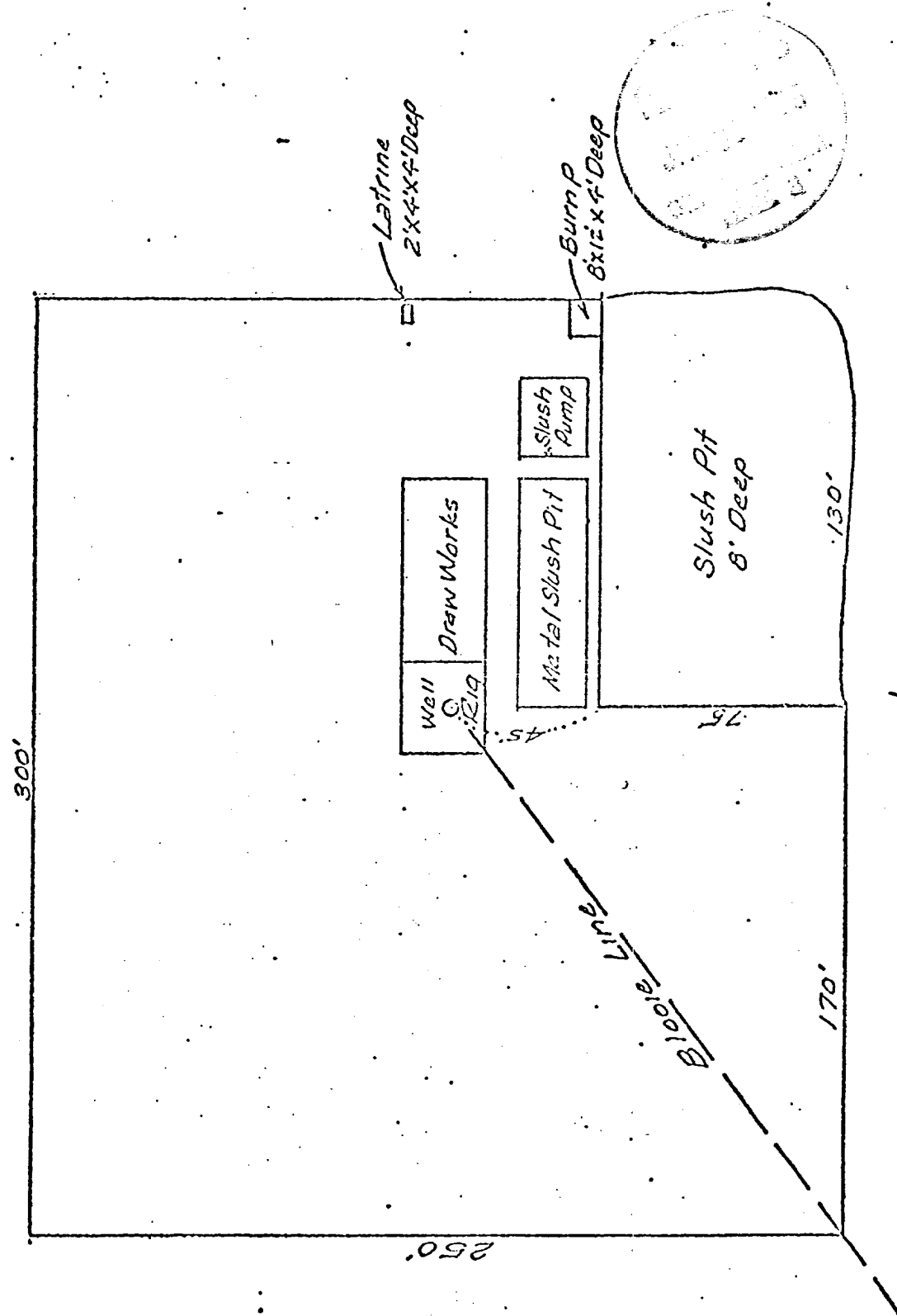

V.
N

San Juan 28-7 Unit #23J
NW 1/4 Sec. 15, T-28-N, R-7-W

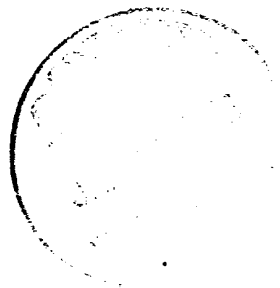

R-7-W

T
29
N

T
28
N

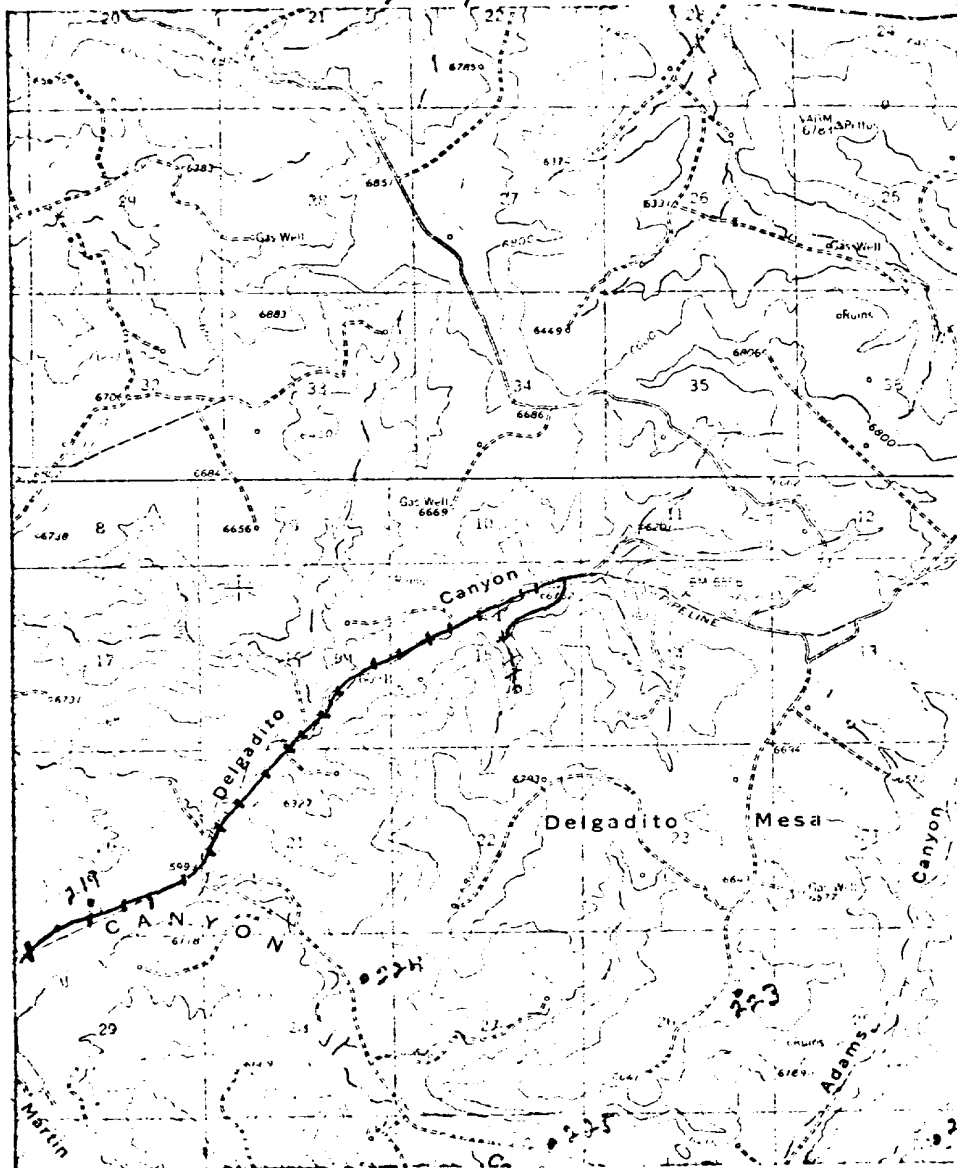

LEGEND OF RIGHT-OF-WAYS

EXISTING ROADS	—————
EXISTING PIPELINES	- - - - -
EXISTING ROAD & PIPELINE	- + - + -
PROPOSED ROADS	—————
PROPOSED PIPELINES	- - - - -
PROPOSED ROAD & PIPELINE	- + - + -

El Paso Natural Gas Company

El Paso, Texas 79978

January 29, 1975

ADDRESS REPLY TO
POST OFFICE BOX 990
FARMINGTON, NEW MEXICO 87401

Mr. Jerry Long
U. S. Geological Survey
Post Office Box 1809
Durango, Colorado 81301



Re: Application for Permit to Drill
San Juan 28-7 Unit #234
NWSE/4 Section 15, T-28-N, R-7-W
Basin Dakota

Dear Mr. Long:

Details regarding existing roads, pipelines, wells, etc. relative to the above well location are included on the previously submitted base maps, "Field Road Map" and "Composite Map No. 1".

The proposed new well location, new roads and new pipeline are shown on the attached plat along with connecting existing roads and pipelines in the vicinity of the proposed new well.

Water for drilling and completion operations will be obtained from the following location: Delgado Canyon Water Hole, SWSW Section 21, T-28-N, R-7-W.

Waste material will be disposed of by burial in the burn pit, latrine, or reserve pit as applicable. There will be no camp nor air strip associated with drilling this well. Upon completion or abandonment of this well, the location will be cleaned and leveled and a dry hole marker placed, if applicable.

Yours very truly,

A handwritten signature in cursive script that reads "D. G. Brisco".

D. G. Brisco
Drilling Clerk

pb

UNITED STATES
DEPARTMENT OF THE INTERIOR
GEOLOGICAL SURVEY

SUBMIT IN TRIPLICATE*
(Other instructions on re-
verse side)

Form approved.
Budget Bureau No. 42 R1424.
5. LEASE DESIGNATION AND SERIAL NO.
5F079289
6. IF INDIAN, ALLOTTEE OR TRIBE NAME

SUNDRY NOTICES AND REPORTS ON WELLS

(Do not use this form for proposals to drill or to deepen or plug back to a different reservoir.
Use "APPLICATION FOR PERMIT—" for such proposals.)

1. OIL WELL <input type="checkbox"/> GAS WELL <input checked="" type="checkbox"/> OTHER		7. UNIT AGREEMENT NAME <u>San Juan 28-7 Unit</u>
2. NAME OF OPERATOR <u>El Paso Natural Gas Company</u>		8. FARM OR LEASE NAME <u>San Juan 28-7 Unit</u>
3. ADDRESS OF OPERATOR <u>Box 990, Farmington, New Mexico</u>		9. WELL NO. <u>234</u>
4. LOCATION OF WELL (Report location clearly and in accordance with any State requirements.* See also space 17 below.) At surface <u>2150'S, 1840'E</u>		10. FIELD AND POOL, OR WILDCAT <u>Basin Dakota</u>
14. PERMIT NO.		11. SEC., T., R., M., OR BLK. AND SURVEY OR AREA <u>Sec. 15, T-28-N, R-7-W</u>
15. ELEVATIONS (Show whether DF, RT, GR, etc.) <u>6177' GL</u>		12. COUNTY OR PARISH <u>N. M. P. M.</u>
		13. STATE <u>Rio Grande N. M.</u>

16. Check Appropriate Box To Indicate Nature of Notice, Report, or Other Data

NOTICE OF INTENTION TO:		SUBSEQUENT REPORT OF:	
TEST WATER SHUT-OFF <input type="checkbox"/>	PULL OR ALTER CASING <input type="checkbox"/>	WATER SHUT-OFF <input checked="" type="checkbox"/>	REPAIRING WELL <input type="checkbox"/>
FRACTURE TREAT <input type="checkbox"/>	MULTIPLE COMPLETE <input type="checkbox"/>	FRACTURE TREATMENT <input type="checkbox"/>	ALTERING CASING <input type="checkbox"/>
SHOOT OR ACIDIZE <input type="checkbox"/>	ABANDON* <input type="checkbox"/>	SHOOTING OR ACIDIZING <input type="checkbox"/>	ABANDONMENT* <input type="checkbox"/>
REPAIR WELL <input type="checkbox"/>	CHANGE PLANS <input type="checkbox"/>	(Other) <input type="checkbox"/>	

(NOTE: Report results of multiple completion on Well Completion or Recompletion Report and Log form.)

17. DESCRIBE PROPOSED OR COMPLETED OPERATIONS (Clearly state all pertinent details, and give pertinent dates, including estimated date of starting any proposed work. If well is directionally drilled, give subsurface locations and measured and true vertical depths for all markers and zones pertinent to this work.)*

4-21-77 Spudded well. Drilled surface hole.
Ran 5 joints 9 5/8", 36 # K-55 surface casing,
208 'set at 222 '. Cemented with 224 cu. ft. cement.
Circulated to surface. WOC 12 hours; held 600#/30 minutes.

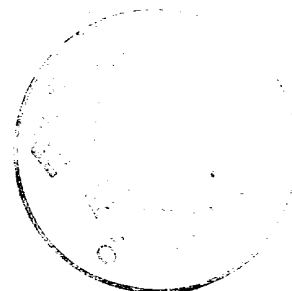

18. I hereby certify that the foregoing is true and correct

SIGNED _____ TITLE Drilling Clerk DATE _____

(This space for Federal or State office use)

APPROVED BY _____ TITLE _____ DATE _____
CONDITIONS OF APPROVAL, IF ANY:

*See Instructions on Reverse Side