

UNITED STATES
DEPARTMENT OF THE INTERIOR
GEOLOGICAL SURVEY

APPLICATION FOR PERMIT TO DRILL, DEEPEN, OR PLUG BACK

1a. TYPE OF WORK

DRILL ☒DEEPEN ☐PLUG BACK ☐

b. TYPE OF WELL

OIL
WELL ☐GAS
WELL ☒

OTHER

SINGLE
ZONE ☒MULTIPLE
ZONE ☐

2. NAME OF OPERATOR

AMOCO PRODUCTION COMPANY

3. ADDRESS OF OPERATOR

501 Airport Drive, Farmington, New Mexico 87401

4. LOCATION OF WELL (Report location clearly and in accordance with any State requirements.)*

At surface

1530' YML & 1520' YML, Section 22, T-28-N, R-4-W

At proposed prod. zone

14. DISTANCE IN MILES AND DIRECTION FROM NEAREST TOWN OR POST OFFICE*

8 miles SE of Gobernador

15. DISTANCE FROM PROPOSED*

LOCATION TO NEAREST
PROPERTY OR LEASE LINE, FT.
(Also to nearest drlg. unit line, if any)

1520

16. NO. OF ACRES IN LEASE

640

17. NO. OF ACRES ASSIGNED
TO THIS WELL

160

18. DISTANCE FROM PROPOSED LOCATION*

TO NEAREST WELL, DRILLING, COMPLETED,
OR APPLIED FOR, ON THIS LEASE, FT.

3800'

19. PROPOSED DEPTH

4400'

20. ROTARY OR CABLE TOOLS

Rotary

21. ELEVATIONS (Show whether DF, RT, GR, etc.)

7319' GL est.

22. APPROX. DATE WORK WILL START*

March 25, 1977

23.

PROPOSED CASING AND CEMENTING PROGRAM

SIZE OF HOLE	SIZE OF CASING	WEIGHT PER FOOT	SETTING DEPTH	QUANTITY OF CEMENT
12-1/4"	8-5/8"	24#	300'	225 sz
7-7/8"	4-1/2"	9.5#	4400'	1030 sz

The above well is being drilled to further develop the Chona Mesa Pictured Cliffs Field. The well will be drilled with a low solids non-dispersed mud system. Completion design will be based on open hole logs. This acreage is not dedicated. Attached is a Development Plan required by NTL-6.



IN ABOVE SPACE DESCRIBE PROPOSED PROGRAM: If proposal is to deepen or plug back, give data on present productive zone and proposed new productive zone. If proposal is to drill or deepen directionally, give pertinent data on subsurface locations and measured and true vertical depths. Give blowout preventer program, if any.

24.

SIGNED

TITLE

Area Engineer

DATE

3-24-77

(This space for Federal or State office use)

PERMIT NO.

APPROVAL DATE

APPROVED BY

TITLE

DATE

CONDITIONS OF APPROVAL, IF ANY:

*See Instructions On Reverse Side

Instructions

General: This form is designed for submitting proposals to perform certain well operations, as indicated, on all types of lands and leases for appropriate action by either Federal or a State agency, or both, pursuant to applicable Federal and/or State laws and regulations. Any necessary special instructions concerning the use of this form and the number of copies to be submitted, particularly with regard to local, area, or regional procedures and practices, either are shown below or will be issued by, or may be obtained from, the local Federal and/or State office.

Item 1: If the proposal is to redrill to the same reservoir at a different subsurface location or to a new reservoir, use this form with appropriate notations. Consult applicable State or Federal regulations concerning subsequent work proposals or reports on the well.

Item 4: If there are no applicable State requirements, locations on Federal or Indian land should be described in accordance with Federal requirements. Consult local State or Federal office for specific instructions.

Item 14: Needed only when location of well cannot readily be found by road from the land or lease description. A plat, or plats, separate or on this reverse side, showing the roads to, and the surveyed location of, the well, and any other required information, should be furnished when required by Federal or State agency offices.

Items 15 and 18: If well is to be, or has been directionally drilled, give distances for subsurface location of hole in any present or objective production zone.

Item 22: Consult applicable Federal or State regulations, or appropriate officials, concerning approval of the proposal before operations are started.

NEW MEXICO OIL CONSERVATION COMMISSION
WELL LOCATION AND ACREAGE DEDICATION PLAT

Form C-102
Supersedes C-128
Effective 1-1-65

All distances must be from the outer boundaries of the Section.

Operator Amoco Production Company			Lease Valencia Canyon Unit		Well No. 3
Unit Letter G	Section 22	Township 28N	Range 4W	County Rio Arriba	
Actual Footage Location of Well:					
1530 feet from the North line and		1520 feet from the East line			
Ground Level Elev. 7319 est.	Producing Formation Pictured Cliffs	Pool Choza Mesa Pictured Cliffs	Dedicated Acreage: 160.0 Acres		

1. Outline the acreage dedicated to the subject well by colored pencil or hachure marks on the plat below.
2. If more than one lease is dedicated to the well, outline each and identify the ownership thereof (both as to working interest and royalty).
3. If more than one lease of different ownership is dedicated to the well, have the interests of all owners been consolidated by communitization, unitization, force-pooling, etc.?

☐ Yes ☐ No If answer is "yes," type of consolidation _____

If answer is "no," list the owners and tract descriptions which have actually been consolidated. (Use reverse side of this form if necessary.) _____

No allowable will be assigned to the well until all interests have been consolidated (by communitization, unitization, forced-pooling, or otherwise) or until a non-standard unit, eliminating such interests, has been approved by the Commission.

CERTIFICATION

I hereby certify that the information contained herein is true and complete to the best of my knowledge and belief.

H. D. Montgomery
Name
H. D. Montgomery

Position
Area Engineer

Company
AMOCO PRODUCTION COMPANY

Date
February 22, 1977

I hereby certify that the well location shown on this plat was plotted from field notes of actual surveys made by me or under my supervision, and that the same is true and correct to the best of my knowledge and belief.

Date Surveyed
February 18, 1977

Registered Professional Engineer and/or Land Surveyor

Fred B. Kerr Jr.
Fred B. Kerr Jr.

Certificate No.

3950

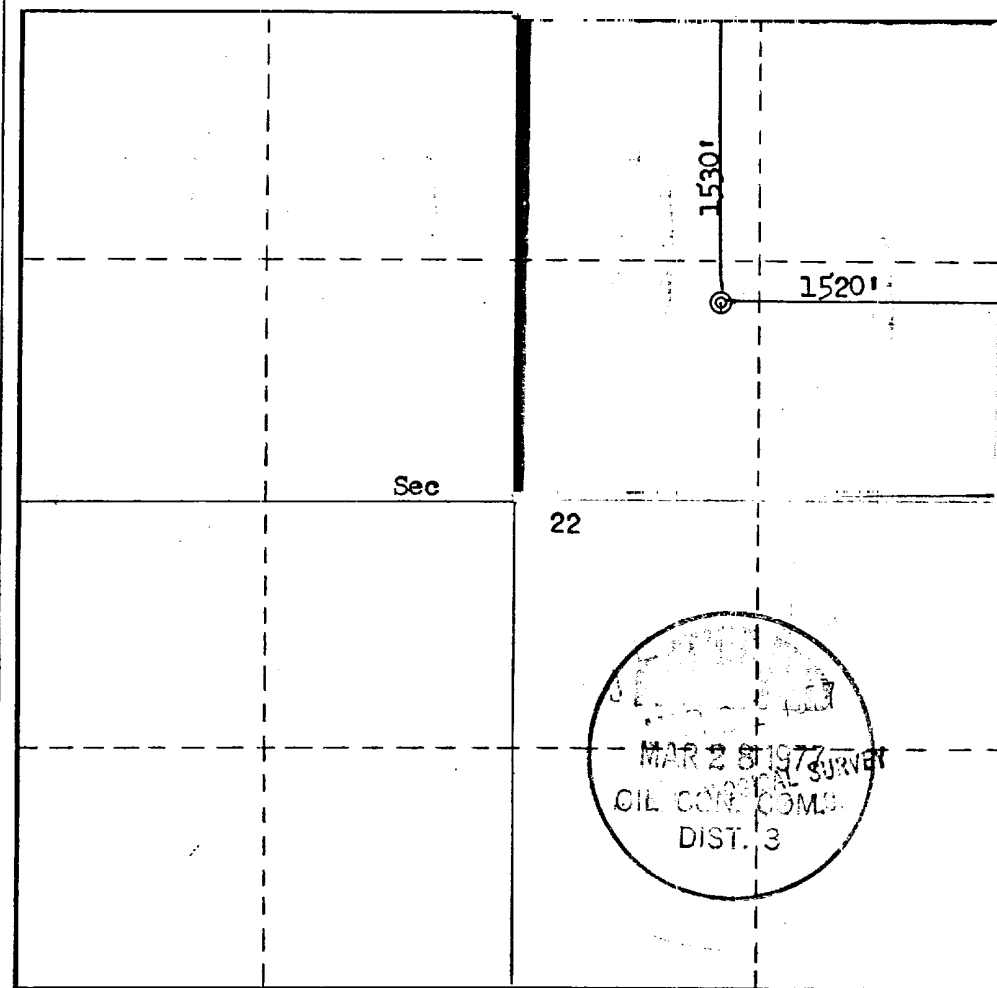

0 330 660 990 1320 1650 1980 2310 2640 2970 3300

VALENCIA CANYON UNIT NO. 3
1530' FNL & 1520' FEL, SECTION 22, T28N, R4W
RIO ARriba COUNTY, NEW MEXICO
CERTIFICATION

I hereby certify that I, or persons under my direct supervision, have inspected the proposed drillsite and access route, that I am familiar with the conditions which presently exist; that the statements made in this plan are, to the best of my knowledge, true and correct; and, that the work associated with the operations proposed herein will be performed by Amoco Production Company and its contractors and sub-contractors in conformity with this plan and the terms and conditions under which it is approved.

March 24, 1977

Date

W. J. Montgomery Area Engineer
Name and Title

MAR 24 1977

MINERAL SURVEY

DEVELOPMENT PLAN
VALENCIA CANYON UNIT NO. 3
1530' FNL & 1520' FEL, SECTION 22, T28N, R4W
RIO ARriba COUNTY, NEW MEXICO

The proposed location has big sagebrush and various grasses with occasional Piñon and Cedar trees. The geological name of the surface formation is the Paleozoic San Jose. One thousand feet of new road will be required. No construction materials will be used for building the location; dirt will be leveled at the well site. Verbal approval of the drill site has been obtained from Jim Tensfield, U.S. Forest Service; Donald Englishman and Russ Cook, USGS; and Mrs. Mary Thul, Archaeologist.

Arrangements are being made to haul water from Creasco Wash or from the El Paso Water Hole on existing roads approximately ten miles. Drilling fluid to TD will be a low solids non-dispersed mud system. Upon completion the location will be cleaned and leveled. Drilling mud and water will be hauled away and the reserve pit backfilled. Attached is the seeding plan to be followed for this well.

There are neither airstrips nor camps in the vicinity.

The estimated tops of important geological formations bearing hydrocarbons are:

<u>Formation</u>	<u>Depth</u>	<u>Elevation</u>
Pictured Cliffs	4205'	+3125'
Lewis Shale	4355'	+2975'

Estimated KB elevation: 7330'

<u>Est. Depth</u>	<u>Csg. Size</u>	<u>Weight</u>	<u>Hole Size</u>	<u>Sacks Cement - Type</u>
300'	8-5/8"	24#	12-1/4"	225 sx - Class "B", 2% CaCl ₂ .
4400'	4-1/2"	9.5#	7-7/8"	980 sx - Class "B", 6% Gel, 2# medium Tuf Plug/sx. 50 sx - Class "B" Neat.

Amoco's standard blowout prevention will be employed, see attached drawing for blowout preventer design.

Amoco plans to run the following logs: From TD to 300', Induction-Electric; From 2400' to TD, Density-Gamma Ray. No cores or Drill Stem Tests will be taken.

In the past drilling in this area has shown that no abnormal pressure, temperatures or hydrocarbon gas will be encountered.

Our proposed starting date is March 25, 1977, and a two-week operation is anticipated.

APR 2 1977

GEOLOGICAL SURVEY

SEEDING PLAN

1. TIME:

All seeding will take place between July 1 and September 15.

2. EQUIPMENT:

Seeding will be done with a disc-type drill with two boxes for various seed sizes. The drill rows will be eight to ten inches apart. The seed will be planted not less than one-half inch deep or more than one inch deep. The seeder will be followed with a drag, packer, or roller to insure uniform coverage of the seed, and adequate compaction. Drilling will be done on the contour where possible, not up and down the slope. Where slopes are too steep for contour drilling, a "cyclone" hand seeder or similar broadcast seeder will be used. Seed will then be covered to the depth described above by whatever means is practical.

3. SPECIES TO BE PLANTED IN POUNDS PURE-LIVE-SEED PER ACRE:

CRESTED WHEATGRASS	0.7 lbs.
RUSSIAN WILD RYE	0.86 lbs.
ORCHARD GRASS	0.298 lbs.
PERENNIAL RYE GRASS	0.57 lbs.
WESTERN WHEAT GRASS	1.43 lbs.
SMOOTH BROME	1.14 lbs.
INTERMEDIATE WHEAT	0.91 lbs.
PUBESCENT WHEAT GRASS	1.09 lbs.

10
1977
BOTANICAL SURVEY

THIS PORTION, OR ANY PART THEREOF, MAY BE PLACED OUTSIDE OF SUB-STRUCTURE IF DESIRED. USE LONG RADIUS BENDS. PIPE USED FOR EXTENSION SHOULD BE SHOP MADE WITH NO SCREWED CONNECTIONS AND PRESSURE TESTED INITIALLY TO SAME TEST PRESSURE AS THE CHOKE MANIFOLD.

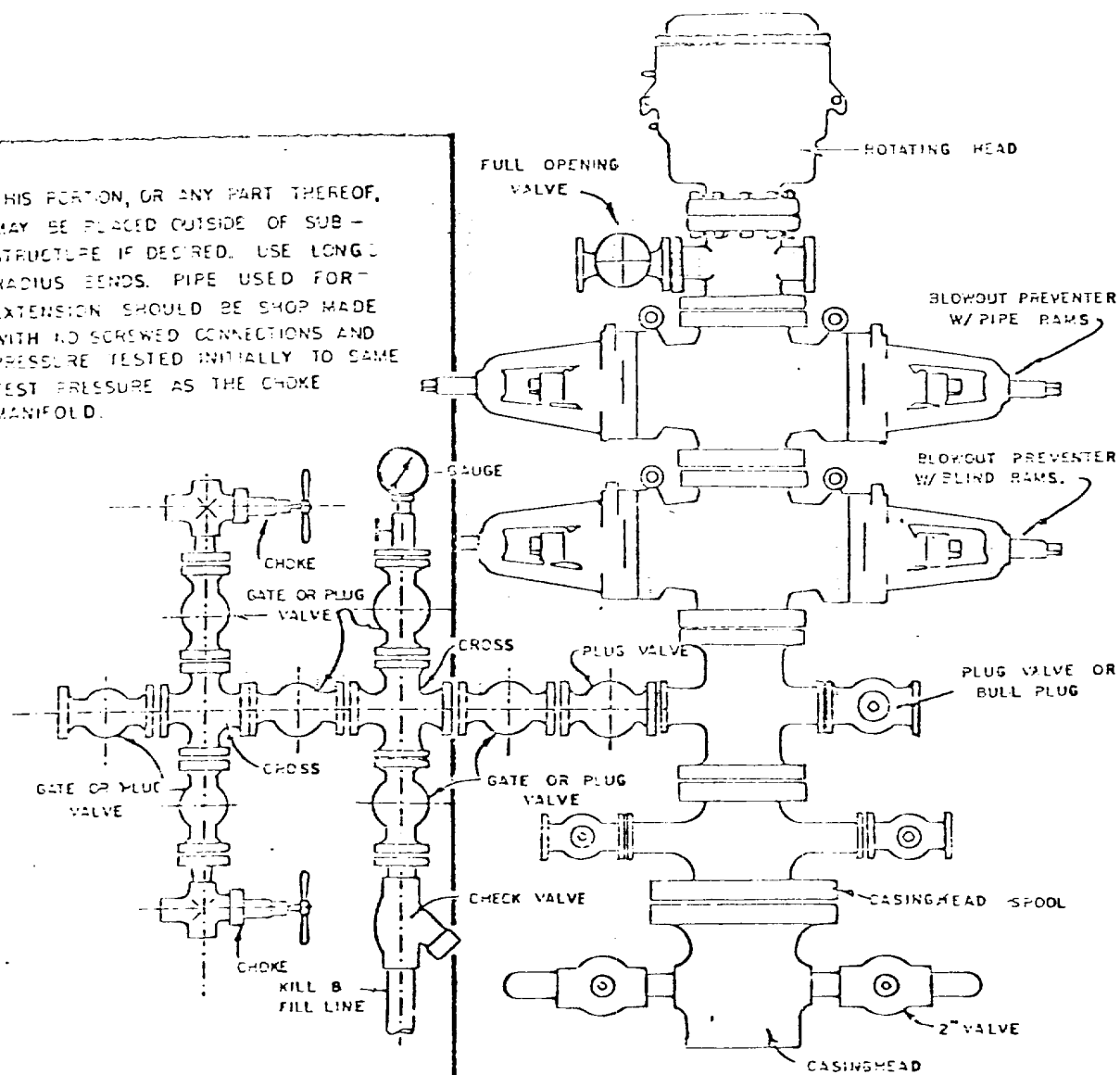

BLOWOUT PREVENTER HOOKUP

EXHIBIT D-4
OCTOBER 16, 1989

GEOLOGICAL SURVEY

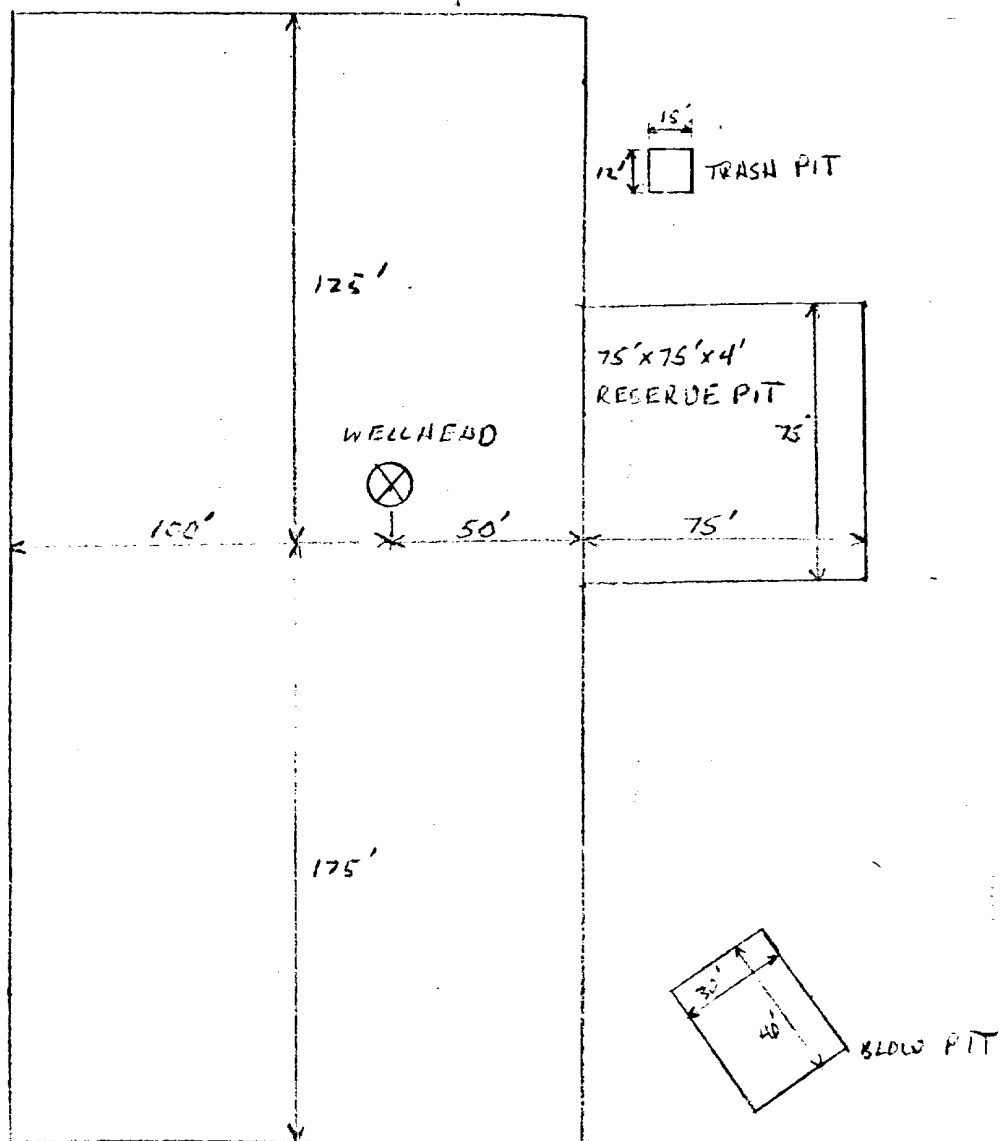
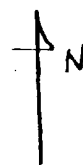

100' 125' 175' 50' 75' 75' 15' 12' 30' 40'

WELLHEAD

TRASH PIT

RESERVE PIT

BLOW PIT

Amoco Production Company

SCALE: NINE

DRILLING LOCATION SPECS. VALENCIA CANYON UNIT No. 3

DRG.
NO.

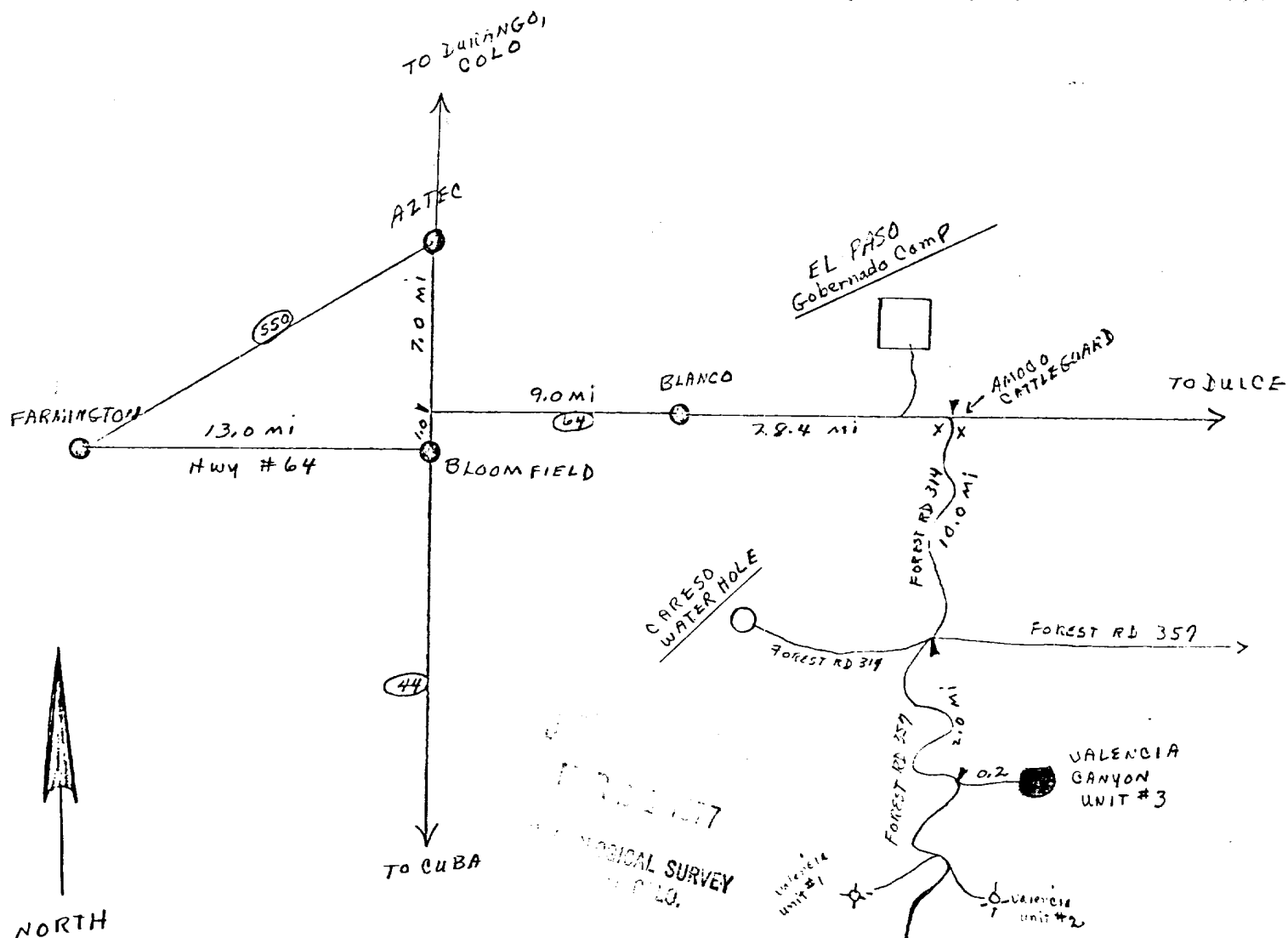
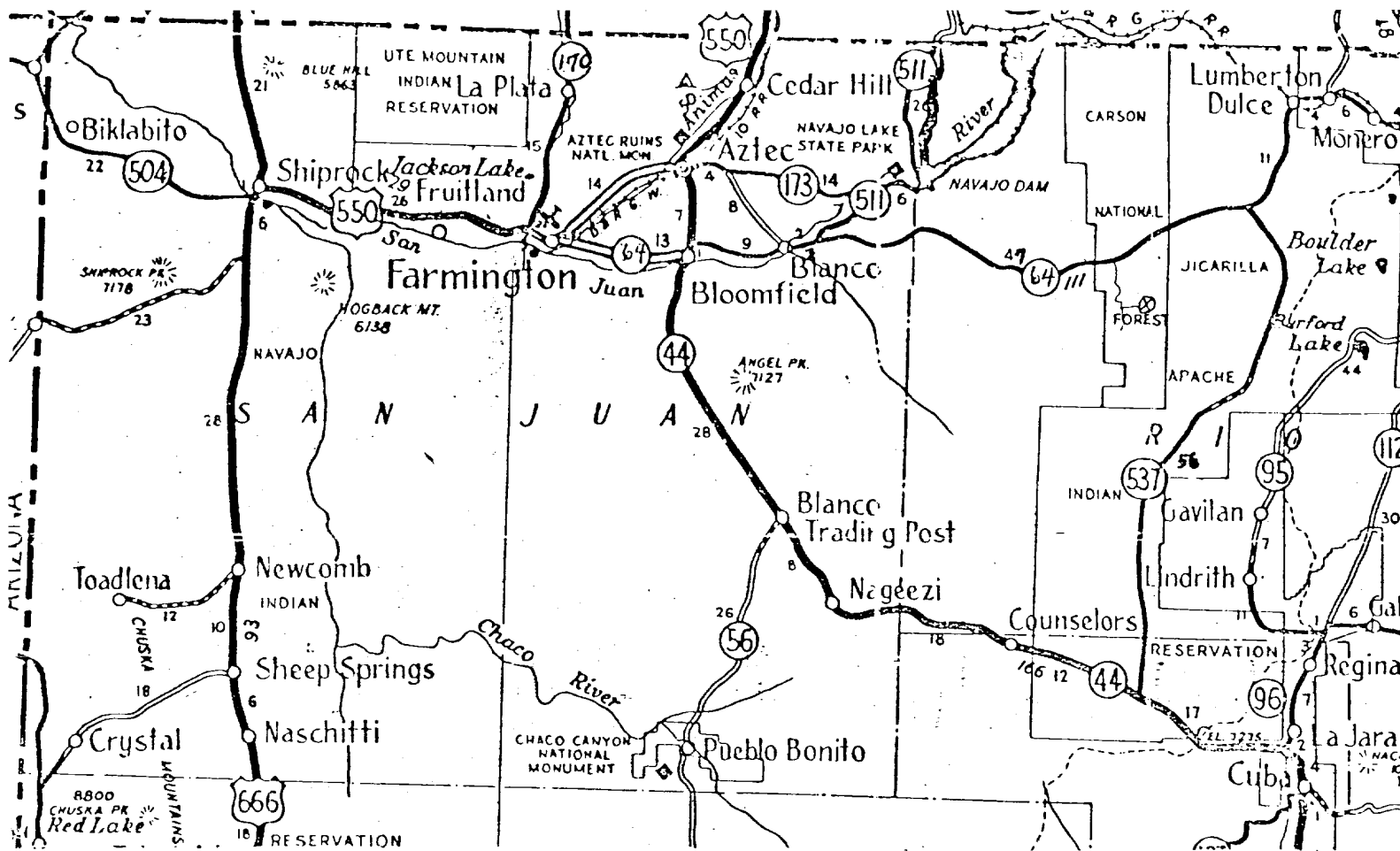

FARMINGTON AREA TRAFFIC SKETCH
DENVER DIVISION
Valencia Canyon Unit No. 3
Rio Arriba County, New Mexico
Amoco WI: 100%

Rail Point, Aztec - 56.6 miles
Mud Point, Aztec - 56.6 miles
Cement Point, Farmington - 63.6 miles

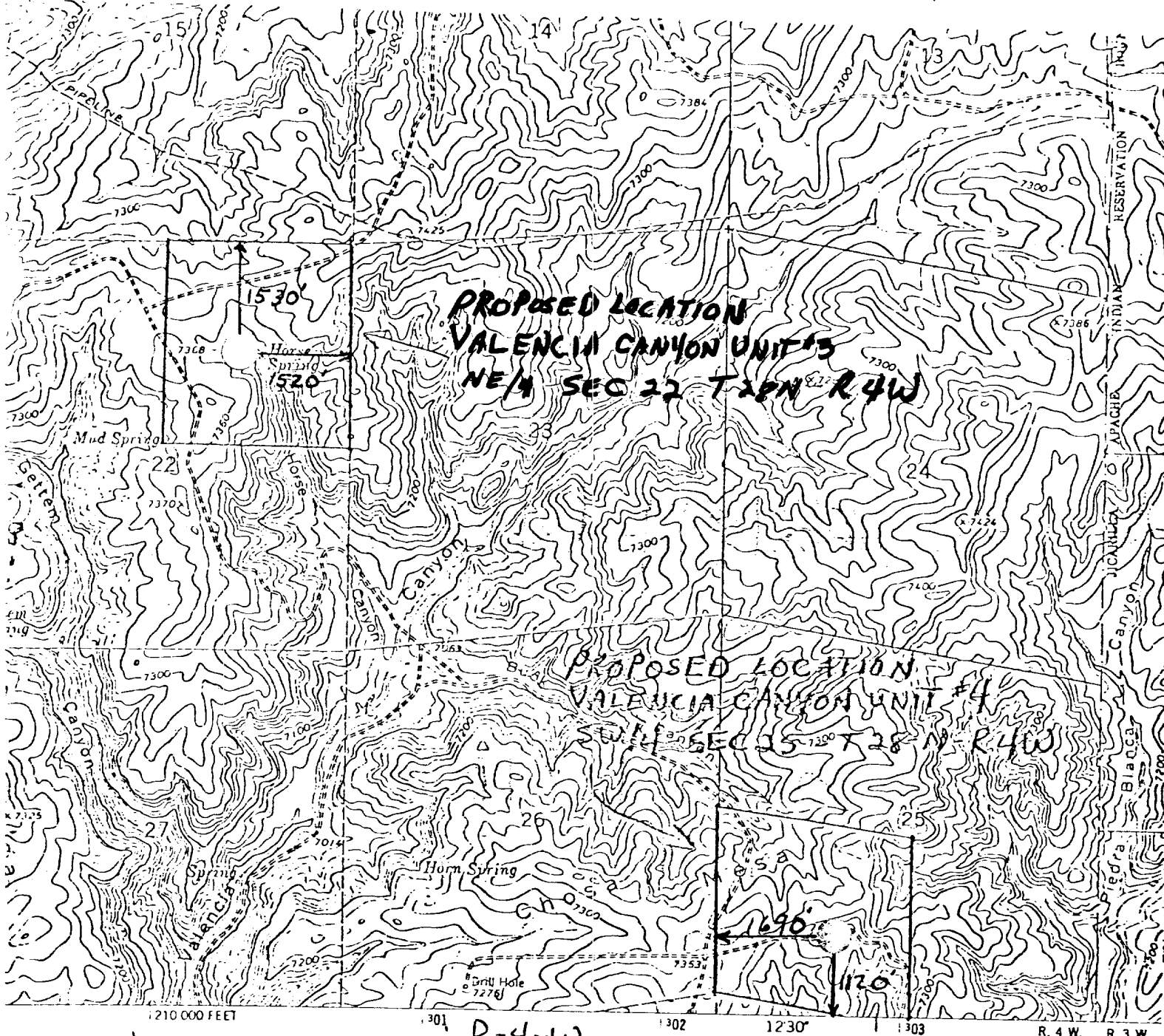

ited, and published by the Geological Survey

S and USC&GS

Photogrammetric methods from aerial
in 1958 and 1962. Field checked 1963

tion 1927 North American datum

Based on New Mexico coordinate system, central zone

Universal Transverse Mercator grid ticks,

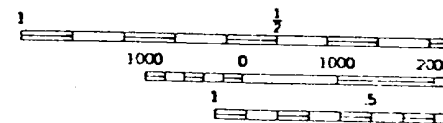
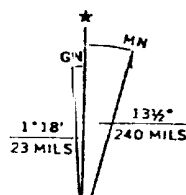

CONTO
DATE

1963-1977

GEOLOGICAL SURVEY