

UNITED STATES
DEPARTMENT OF THE INTERIOR
GEOLOGICAL SURVEY

30-039-21468

5. LEASE DESIGNATION AND SERIAL NO.
Contract 61

6. IF INDIAN, A. LOTTEE OR TRIBE NAME
Jicarilla Apache

7. UNIT AGREEMENT NAME

8. FARM OR LEASE NAME
Indian "I"

9. WELL NO.
2

10. FIELD AND POOL, OR WILDCAT
Gavilan Pict. Cliffs

11. SEC., T., R., M., OR BLK. AND SURVEY OR AREA
Sec. 35, T28N, R3W

12. COUNTY OR PARISH
Rio Arriba

13. STATE
N.M.

APPLICATION FOR PERMIT TO DRILL, DEEPEN, OR PLUG BACK

1a. TYPE OF WORK
DRILL ☒ DEEPEN ☐ PLUG BACK ☐

b. TYPE OF WELL
OIL WELL ☐ GAS WELL ☒ OTHER ☐ SINGLE ZONE ☐ MULTIPLE ZONE ☐

2. NAME OF OPERATOR
Northwest Pipeline Corp.

3. ADDRESS OF OPERATOR
P.O. Box 90, Farmington, N.M., 87401

4. LOCATION OF WELL (Report location clearly and in accordance with any State requirements.)*
At surface 1650' FSL & 990' FWL
At proposed prod. zone As above

14. DISTANCE IN MILES AND DIRECTION FROM NEAREST TOWN OR POST OFFICE*

15. DISTANCE FROM PROPOSED* LOCATION TO NEAREST PROPERTY OR LEASE LINE, FT. (Also to nearest 40-g. unit line, if any) 990'
16. NO. OF ACRES IN LEASE NA
17. NO. OF ACRES ASSIGNED TO THIS WELL 160
18. DISTANCE FROM PROPOSED LOCATION* TO NEAREST WELL, DRILLING, COMPLETED, OR APPLIED FOR, ON THIS LEASE, FT. NA
19. PROPOSED DEPTH 4020
20. ROTARY OR CABLE TOOLS Rotary

21. ELEVATIONS (Show whether DF, RT, GR, etc.) 6982' GR
22. APPROX. DATE WORK WILL START* Aug. 31, 1977

23. PROPOSED CASING AND CEMENTING PROGRAM

SIZE OF HOLE	SIZE OF CASING	WEIGHT PER FOOT	SETTING DEPTH	QUANTITY OF CEMENT
12 1/4"	8 5/8"	24#	120'	85 sx.
6 3/4"	2 7/8"	64#	4020'	120 sx.

Selectively perforate and stimulate the Pictured Cliffs formation.

A BOP will be installed after the surface casing is set & cemented.
All subsequent work will be done through BOP.

The SW/4 of Section 35 is dedicated to this well.

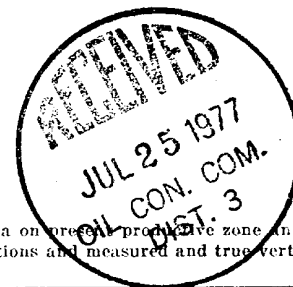

IN ABOVE SPACE DESCRIBE PROPOSED PROGRAM: If proposal is to deepen or plug back, give data on present productive zone and proposed new productive zone. If proposal is to drill or deepen directionally, give pertinent data on subsurface locations and measured and true vertical depths. Give blowout preventer program, if any.

24. SIGNED J.P. Slattery TITLE Drilling Engineer DATE July 11, 1977
(This space for Federal or State office use)

PERMIT NO. APPROVAL DATE

APPROVED BY TITLE DATE
CONDITIONS OF APPROVAL, IF ANY:

*See Instructions On Reverse Side

NEW MEXICO OIL CONSERVATION COMMISSION
WELL LOCATION AND ACREAGE DEDICATION PLAT

Form C-102
Supersedes C-128
Effective 1-1-65

All distances must be from the outer boundaries of the Section.

Operator Northwest Pipeline Corporation			Lease Indian "I"		Well No. 2
Unit Letter L	Section 35	Township 28N	Range 3W	County Rio Arriba	
Actual Footage Location of Well: 1650 feet from the South line and 990 feet from the West line					
Ground Level Elev. 6982	Producing Formation Pictured Cliffs		Pool Gavilan		Dedicated Acreage: 160 Acres

1. Outline the acreage dedicated to the subject well by colored pencil or hachure marks on the plat below.
2. If more than one lease is dedicated to the well, outline each and identify the ownership thereof (both as to working interest and royalty).
3. If more than one lease of different ownership is dedicated to the well, have the interests of all owners been consolidated by communitization, unitization, force-pooling, etc?

☐ Yes ☐ No If answer is "yes," type of consolidation _____

If answer is "no," list the owners and tract descriptions which have actually been consolidated. (Use reverse side of this form if necessary.) _____

No allowable will be assigned to the well until all interests have been consolidated (by communitization, unitization, forced-pooling, or otherwise) or until a non-standard unit, eliminating such interests, has been approved by the Commission.

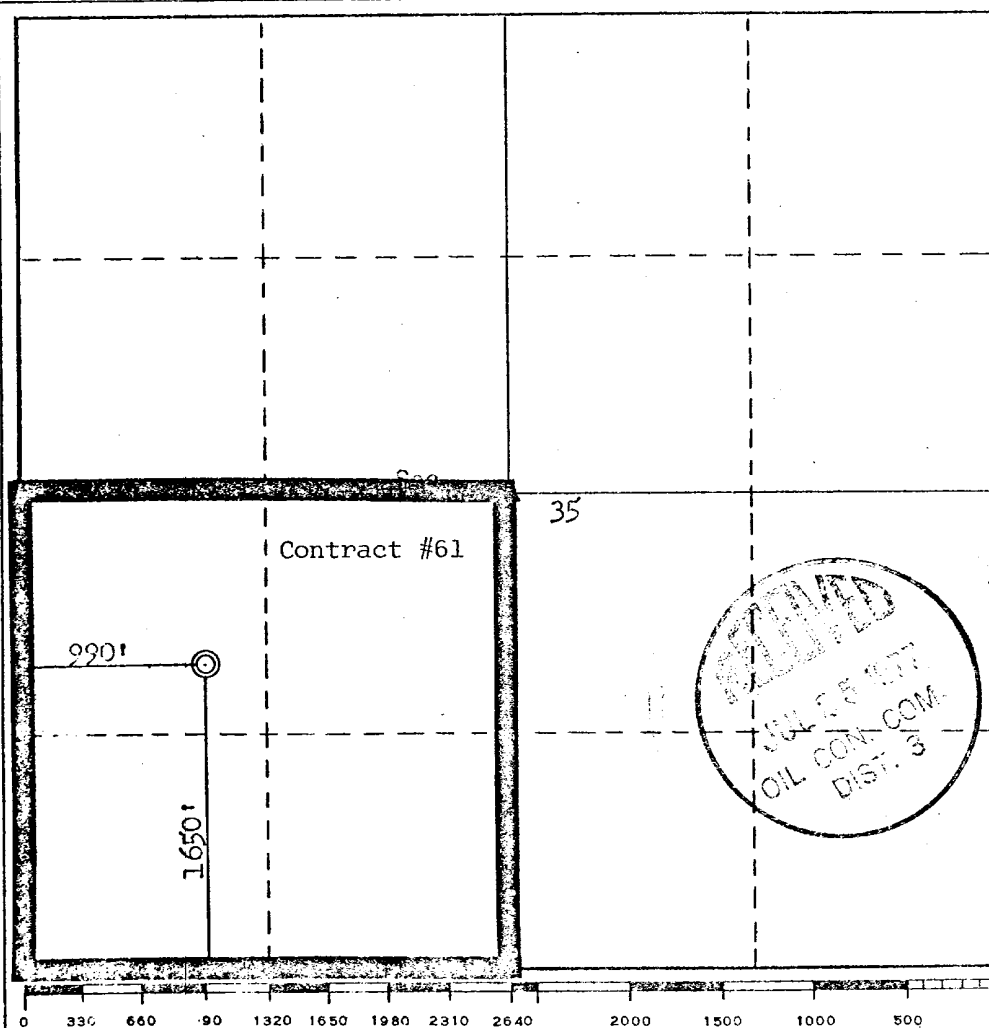

CERTIFICATION

I hereby certify that the information contained herein is true and complete to the best of my knowledge and belief.

Name
J. P. Shattuck
Position
Drilling Engineer
Company
Northwest Pipeline
Date
July 12, 1977

I hereby certify that the well location shown on this plat was plotted from field notes of actual surveys made by me or under my supervision, and that the same is true and correct to the best of my knowledge and belief.

Date Surveyed
March 21, 1977
Registered Professional Engineer and/or Land Surveyor
Fred B. Keir Jr.
Certificate No.
3950