

UNITED STATES
DEPARTMENT OF THE INTERIOR

GEOLOGICAL SURVEY

30-039-21470
5. LEASE DESIGNATION AND SERIAL NO.

NM 14917

6. IF INDIAN, ALLOTTEE OR TRIBE NAME

7. UNIT AGREEMENT NAME

Valencia Canyon Unit

8. FARM OR LEASE NAME

9. WELL NO.

16

10. FIELD AND POOL, OR WILDCAT

Chosa Mesa Pictured Cliffs

11. SEC., T., R., M., OR BLK.
AND SURVEY OR AREA

SE/4 SE/4 Section 23

T-28-N, R-4-W

12. COUNTY OR PARISH

13. STATE

Rio Arriba

New Mexico

1a. TYPE OF WORK

DRILL ☒DEEPEN ☐PLUG BACK ☐

b. TYPE OF WELL

OIL
WELL ☐GAS
WELL ☒

OTHER

SINGLE
ZONE ☐MULTIPLE
ZONE ☐

2. NAME OF OPERATOR

AMOCO PRODUCTION COMPANY

3. ADDRESS OF OPERATOR

501 AIRPORT DRIVE, FARMINGTON, NEW MEXICO 87401

4. LOCATION OF WELL. (Report location clearly and in accordance with any State requirements.)*

At surface

1065 FSL & 1120 FKL, Section 23, T-28-N, R-4-W

At proposed prod zone

Same

14. DISTANCE IN MILES AND DIRECTION FROM NEAREST TOWN OR POST OFFICE*

8 miles SE of Gobernador

15. DISTANCE FROM PROPOSED*

LOCATION TO NEAREST
PROPERTY OR LEASE LINE, FT.
(Also to nearest drig. unit line, if any)

1065'

16. NO. OF ACRES IN LEASE

640

17. NO. OF ACRES ASSIGNED
TO THIS WELL

160

18. DISTANCE FROM PROPOSED LOCATION*
TO NEAREST WELL, DRILLING, COMPLETED,
OR APPLIED FOR, ON THIS LEASE, FT.

2065'

19. PROPOSED DEPTH

4390'

20. ROTARY OR CABLE TOOLS

Rotary

21. ELEVATIONS (Show whether DF, RT, GR, etc.)

22. APPROX. DATE WORK WILL START*

As soon as permitted

23. 7306 CL est.

PROPOSED CASING AND CEMENTING PROGRAM

SIZE OF HOLE	SIZE OF CASING	WEIGHT PER FOOT	SETTING DEPTH	QUANTITY OF CEMENT
12-1/4"	8-5/8"	24#	300'	225 sz
6-1/4"	4-1/2"	9.5#	4390'	1040 sz

The above well is being drilled to further develop the Chosa Mesa Pictured Cliffs Field. The well will be drilled with a low solids non-dispersed mud system. Completion design will be based on open hole logs. This acreage is not dedicated. Attached is a Development Plan required by NTL-6.

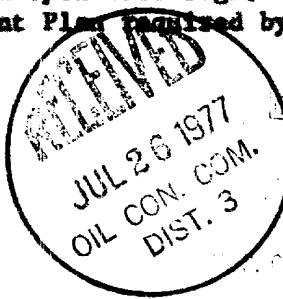

RECEIVED

JUL 18 1977

GEOLOGICAL SURVEY

IN ABOVE SPACE DESCRIBE PROPOSED PROGRAM: If proposal is to deepen or plug back, give data on present productive zone and proposed new productive zone. If proposal is to drill or deepen directionally, give pertinent data on subsurface locations and measured and true vertical depths. Give blowout preventer program, if any.

24.

SIGNED

TITLE Area Engineer

DATE July 15, 1977

(This space for Federal or State office use)

PERMIT NO.

APPROVAL DATE

APPROVED BY

TITLE

DATE

CONDITIONS OF APPROVAL, IF ANY:

*See Instructions On Reverse Side

ST

Instructions

General: This form is designed for submitting proposals to perform certain well operations, as indicated, on all types of lands and leases for appropriate action by either a Federal or a State agency, or both, pursuant to applicable Federal and/or State laws and regulations. Any necessary special instructions concerning the use of this form and the number of copies to be submitted, particularly with regard to local, area, or regional procedures and practices, either are shown below or will be issued by, or may be obtained from, the local Federal and/or State office.

Item 1: If the proposal is to redrill to the same reservoir at a different subsurface location or to a new reservoir, use this form with appropriate notations. Consult applicable State or Federal regulations concerning subsequent work proposals or reports on the well.

Item 4: If there are no applicable State requirements, locations on Federal or Indian land should be described in accordance with Federal requirements. Consult local State or Federal office for specific instructions.

Item 14: Needed only when location of well cannot readily be found by road from the land or lease description. A plat, or plats, separate or on this reverse side, showing the roads to, and the surveyed location of, the well, and any other required information, should be furnished when required by Federal or State agency offices.

Items 15 and 18: If well is to be, or has been directionally drilled, give distances for subsurface location of hole in any present or objective production zone.

Item 22: Consult applicable Federal or State regulations, or appropriate officials, concerning approval of the proposal before operations are started.

NEW MEXICO OIL CONSERVATION COMMISSION
WELL LOCATION AND ACREAGE DEDICATION PLAT

Form C-102
Supersedes C-128
Effective 1-1-65

All distances must be from the outer boundaries of the Section.

Operator Amoco Production Company			Lease Valencia Canyon Unit		Well No. 16
Unit Letter P	Section 23	Township 28N	Range 4W	County Rio Arriba	
Actual Footage Location of Well:					
1065		feet from the South	line and 1120	feet from the East	line
Ground Level Elev. 7306	Producing Formation Pictured Cliffs		Pool Choza Mesa Pictured Cliffs	Dedicated Acreage: 160 Acres	

1. Outline the acreage dedicated to the subject well by colored pencil or hachure marks on the plat below.
2. If more than one lease is dedicated to the well, outline each and identify the ownership thereof (both as to working interest and royalty).
3. If more than one lease of different ownership is dedicated to the well, have the interests of all owners been consolidated by communitization, unitization, force-pooling, etc?

☐ Yes ☐ No If answer is "yes," type of consolidation _____

If answer is "no," list the owners and tract descriptions which have actually been consolidated. (Use reverse side of this form if necessary.) _____

No allowable will be assigned to the well until all interests have been consolidated (by communitization, unitization, forced-pooling, or otherwise) or until a non-standard unit, eliminating such interests, has been approved by the Commission.

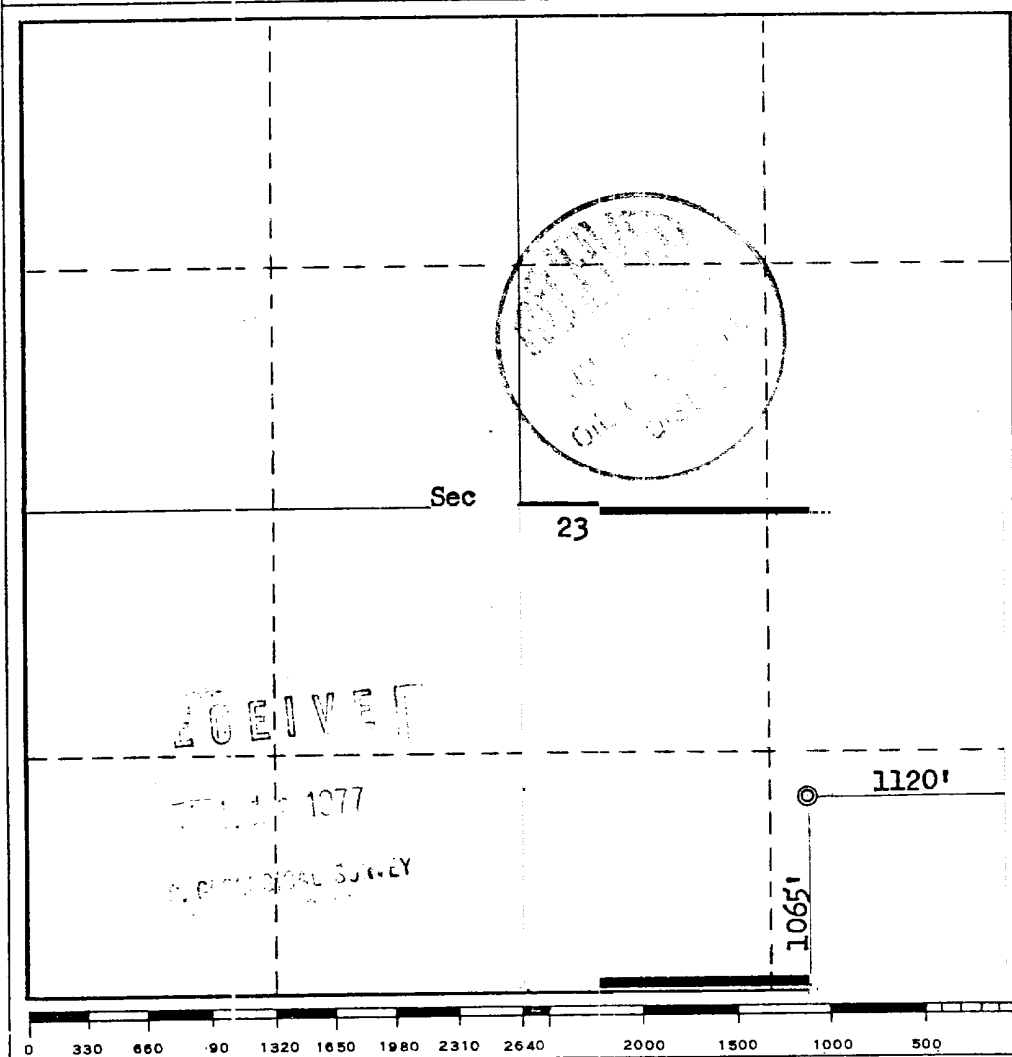

CERTIFICATION

I hereby certify that the information contained herein is true and complete to the best of my knowledge and belief.

Name
J. L. KRUPKA

Position
AREA ENGINEER

Company
AMOCO PRODUCTION COMPANY

Date
JULY 15, 1977

I hereby certify that the well location shown on this plat was plotted from field notes of actual surveys made by me or under my supervision, and that the same is true and correct to the best of my knowledge and belief.

Date Surveyed
June 16, 1977

Registered Professional Engineer and/or Land Surveyor

Fred N. Kerr, Jr.

Certificate No.
3950

VALENCIA CANYON UNIT NO. 16
1065 FSL & 1120 FEL, SECTION 23, T-28-N, R-4-W
RIO ARriba COUNTY, NEW MEXICO
CERTIFICATION

I hereby certify that I, or persons under my direct supervision, have inspected the proposed drillsite and access route, that I am familiar with the conditions which presently exist; that the statements made in this plan are, to the best of my knowledge, true and correct; and, that the work associated with the operations proposed herein will be performed by Amoco Production
Company and its contractors and sub-contractors in conformity with this plan and the terms and conditions under which it is approved.

L.O. Spurr Jr.
JS

JULY 12, 1977

Date

AREA SUPT.

Name and Title

RECEIVED
JUL 19 1977

U.S. GEOLOGICAL SURVEY
FEDERAL BUREAU OF GEOLOGY

DEVELOPMENT PLAN
VALENCIA CANYON UNIT NO. 16
1065 FSL & 1120 FEL, SECTION 23, T-28-N, R-4-W
RIO ARRIBA COUNTY, NEW MEXICO

The proposed location has big sagebrush and various grasses with occasional pinon trees. The geological name of the surface formation is the Paleozoic San Jose. A new road 4200' will be required. No construction materials will be used for building the location; dirt will be leveled at the well site. Verbal approval of the drill site has been obtained from Mr. Dick C. Cooke, U. S. Forest Service; Mr. Jerry Long, USGS; and Ms. Dabney Ford, Archaeologist.

Arrangements are being made to haul water from Carrizo Wash or from the El Paso water hole on existing roads, approximately ten miles. Drilling fluid to TD will be a low solids non-dispersed mud system. Upon completion the location will be cleaned up and leveled. Drilling mud and water will be hauled away and the reserve pit backfilled. Attached is the seeding plan to be followed for this well.

There are neither airstrips nor camps in the vicinity.

The estimated tops of important geological formations bearing hydrocarbons are:

<u>FORMATION</u>	<u>DEPTH</u>	<u>ELEVATION</u>
Pictured Cliffs	4195'	+3110'
Lewis Shale	4345'	+2960'

Estimated KB elevation: 7306'

<u>Est. Depth</u>	<u>Csg. Size</u>	<u>Weight</u>	<u>Hole Size</u>	<u>Sacks Cement - Type</u>
300'	8-5/8"	24#	12-1/2"	175 sx - Class "B", 2% CaCl ₂ .
4390'	4-1/2"	9.5#	7-7/8"	990 sx - Class "B", 6% Gel, 2# Med. Tuf Plug/sx. 50 sx - Class "B" Neat.

Amoco's standard blowout prevention will be employed, see attached drawing for blowout preventer design.

Amoco plans to run the following logs: from 300' to TD, Induction-Electric; from 2470' to TD, Density-Gamma Ray. No cores or Drill Stem Tests will be taken.

In the past, drilling in this area has shown that no abnormal pressure, temperatures or hydrocarbon gas will be encountered.

We will start operation as soon as well is permitted, and a two-week operation is anticipated.

RECEIVED

JUL 13 1977

U.S. GEOLOGICAL SURVEY
WASHINGTON, D.C.

SEEDING PLAN

1. TIME:

All seeding will take place between July 1, and September 15, 1978, or as required by the U. S. Forest Service.

2. EQUIPMENT:

Seeding will be done with a disc-type drill with two boxes for various seed sizes. The drill rows will be eight to ten inches apart. The seed will be planted not less than one-half inch deep or more than one inch deep. The seeder will be followed with a drag, packer, or roller to insure uniform coverage of the seed, and adequate compaction. Drilling will be done on the contour where possible, no up and down the slope. Where slopes are too steep for contour drilling, a "cyclone" hand seeder or similar broadcast seeder will be used. Seed will then be covered to the depth described above by whatever means is practical.

3. SPECIES TO BE PLANTED IN POUNDS PURE-LIVE-SEED PER ACRE:

Crested Wheatgrass	0.71 lbs.
Russian Wild Rye	0.86 lbs.
Perennial Rye Grass	0.57 lbs.
Western Wheatgrass	1.43 lbs.
Smooth Brome	1.14 lbs.
Intermediate Wheat	0.91 lbs.
Pubescent Wheatgrass	1.09 lbs.
Orchard Grass	.298 lbs.

RECEIVED

JUL 10 1977

U. S. GEOLOGICAL SURVEY
WASHINGTON, D. C.

THIS PORTION, OR ANY PART THEREOF, MAY BE PLACED OUTSIDE OF SUB-STRUCTURE IF DESIRED. USE LONG RADIUS BENDS. PIPE USED FOR EXTENSION SHOULD BE SHOP MADE WITH NO SCREWED CONNECTIONS AND PRESSURE TESTED INITIALLY TO SAME TEST PRESSURE AS THE CHOKE MANIFOLD.

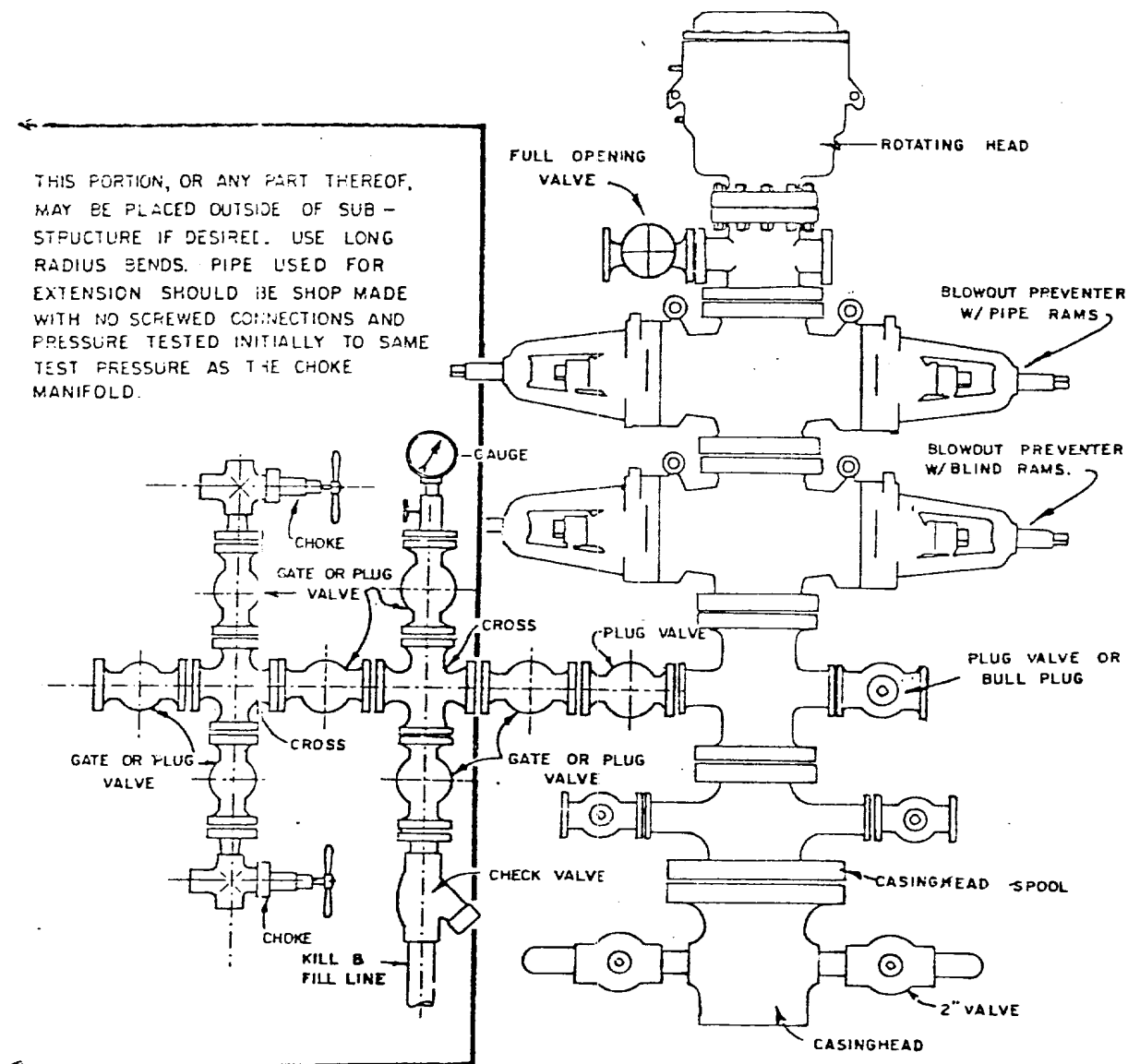

BLOWOUT PREVENTER HOOKUP

RECEIVED

EXHIBIT D-4
OCTOBER 16, 1969

110 1977

LOGICAL SURVEY

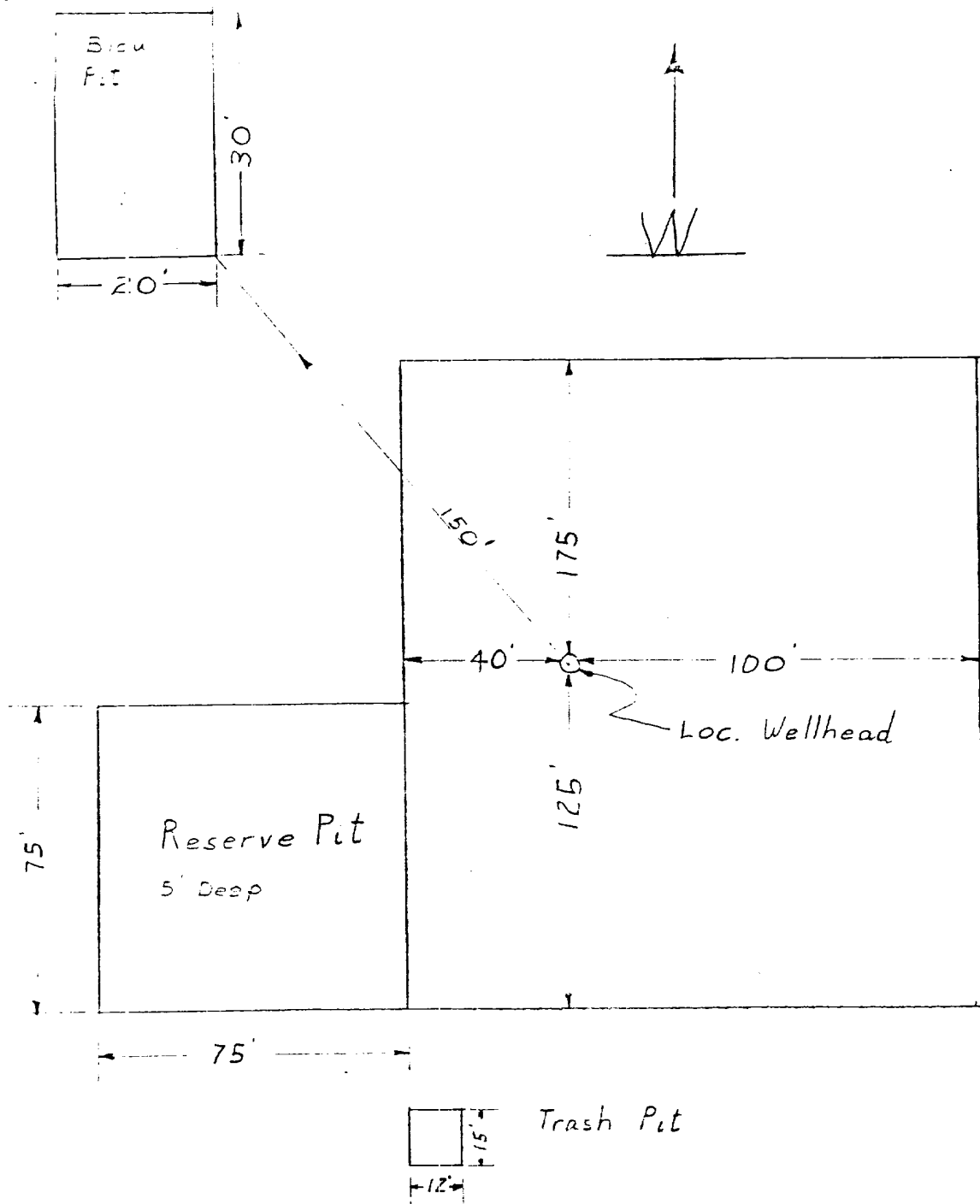

RECEIVED

APPROXIMATELY 1.2 Acres 1-10-1977

U.S. GEOLOGICAL SURVEY
 (100-100000)

Amoco Production Company	SCALE: NONE
DRILLING LOCATION SPECS VALENCIA CANYON UNIT NC. 16	DRG. NO.

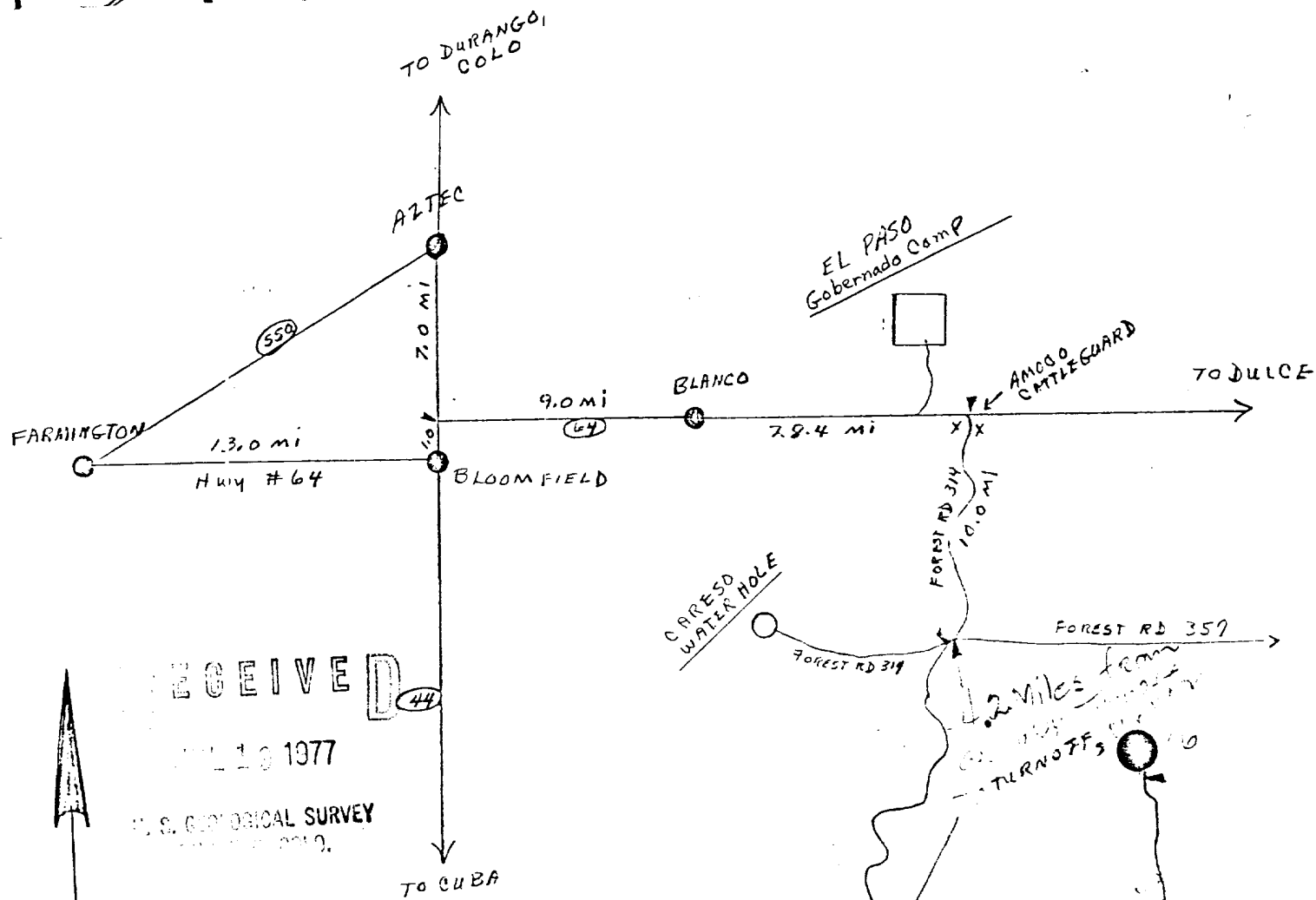
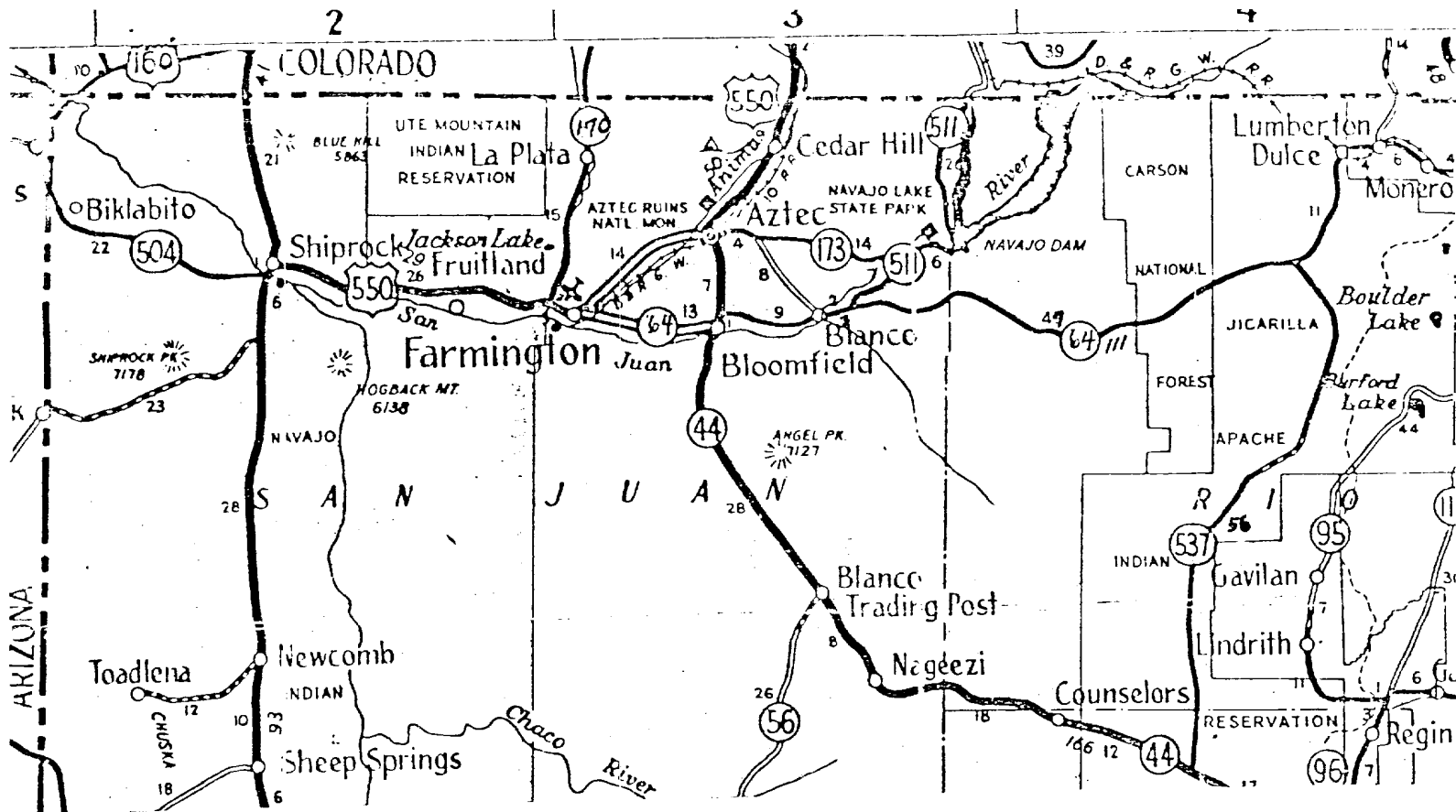

RECEIVED

JUL 16 1977

U. S. GEOLOGICAL SURVEY
DENVER DIVISION

NORTH

FARMINGTON AREA TRAFFIC SKETCH
DENVER DIVISION
VALENCIA CANYON UNIT NO. 16
RIO ARriba COUNTY, NEW MEXICO
AMOCO WI: 100%

Rail Point, Aztec - 62.3 miles
Mud Point, Aztec - 62.3 miles
Cement Point, Farmington - 69.3 miles

Vicinity Map for
 AMOCO PRODUCTION CO. #16 Valencia Canyon Unit
 1065' FSL 1120' FEL Sec. 23-T28N-R4W N.M.P.M.
 Rio Arriba County, New Mexico

