

NO. OF COPIES RECEIVED	6
DISTRIBUTION	
SANTA FE	1
FILE	1
U.S.G.S.	2
LAND OFFICE	
OPERATOR	2

NEW MEXICO OIL CONSERVATION COMMISSION

APPROVAL VALID
FOR 90 DAYS UNLESS
DRILLING COMMENCED,

EXPIRES 5-3-78

30-039-21637
Form C-101
Revised 1-1-65

5A. Indicate Type of Lease	
STATE <input type="checkbox"/>	FEE <input checked="" type="checkbox"/>

5. State Oil & Gas Lease No.

APPLICATION FOR PERMIT TO DRILL, DEEPEN, OR PLUG BACK

1a. Type of Work		7. Unit Agreement Name	
b. Type of Well DRILL <input checked="" type="checkbox"/> DEEPEN <input type="checkbox"/> PLUG BACK <input type="checkbox"/> OIL WELL <input type="checkbox"/> GAS WELL <input checked="" type="checkbox"/> OTHER <input type="checkbox"/> SINGLE ZONE <input checked="" type="checkbox"/> MULTIPLE ZONE <input type="checkbox"/>		San Juan 28-7 Unit	
2. Name of Operator El Paso Natural Gas Company		8. Farm or Lease Name San Juan 28-7 Unit	
3. Address of Operator PO Box 990, Farmington, NM 87401		9. Well No. 250	
4. Location of Well UNIT LETTER K LOCATED 2500 FEET FROM THE South LINE 1475 FEET FROM THE West LINE OF SEC. 30 TWP. 28N RGE. 7W NMPM		10. Field and Pool, or Wildcat Basin Dakota	
		12. County Rio Arriba	
		19. Proposed Depth 7190'	
		19A. Formation Dakota	
		20. Rotary or C.T. Rotary	
21. Elevations (Show whether DF, RT, etc.) 6168' GR		21A. Kind & Status Plug. Bond Statewide	
		21B. Drilling Contractor	
		22. Approx. Date Work will start	

23.

PROPOSED CASING AND CEMENT PROGRAM

SIZE OF HOLE	SIZE OF CASING	WEIGHT PER FOOT	SETTING DEPTH	SACKS OF CEMENT	EST. TOP
13 3/4"	9 5/8"	32.3#	200'	190	circulated
8 3/4"	7"	20.0#	3025'	196	cover Ojo Alan
6 1/4"	4 1/2"	10.5#	7190'	390	fill to 3025'

Selectively perforate and sandwater fracture the Dakota formation.

A 3000 psi WP and 6000 psi test double gate preventer equipped with blind and pipe rams will be used for blow out prevention on this well.

This gas is dedicated.

Lot 4 and SE/4 SW/4 of Section 19 and Lots 1,2,3 and 4 E/2 NW 4 and NE/4 SW/4 of Section 30 is dedicated to this well.

IN ABOVE SPACE DESCRIBE PROPOSED PROGRAM: IF PROPOSAL IS TO DEEPEN OR PLUG BACK, GIVE DATA ON PRESENT PRODUCTIVE ZONE AND PROPOSED NEW PRODUCTIVE ZONE. GIVE BLOWOUT PREVENTER PROGRAM, IF ANY.

I hereby certify that the information above is true and complete to the best of my knowledge and belief.

Signed R. G. Buesco Title Drilling Clerk Date January 31, 1978

(This space for State Use)

APPROVED BY AL Hendrick TITLE SUPERVISOR DIST. 47 DATE FEB 2 1978

CONDITIONS OF APPROVAL, IF ANY:

Null-R-2948

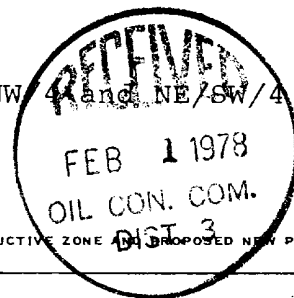

**NEW MEXICO OIL CONSERVATION COMMISSION
WELL LOCATION AND ACREAGE DEDICATION PLAT**

Form C-102
Supersedes C-128
Effective 1-1-65

All distances must be from the outer boundaries of the Section.

Operator El Paso Natural Gas Company			Lease San Juan 28-7 Unit (FEE)		Well No. 250
Unit Letter K	Section 30	Township 28N	Range 7W	County Rio Arriba	
Actual Footage Location of Well: 2500 feet from the South line and 1475 feet from the West line					
Ground Level Elev: 6168	Producing Formation Dakota		Pool Basin Dakota	Dedicated Acreage: 342.17 Acres	

1. Outline the acreage dedicated to the subject well by colored pencil or hachure marks on the plat below.
2. If more than one lease is dedicated to the well, outline each and identify the ownership thereof (both as to working interest and royalty).
3. If more than one lease of different ownership is dedicated to the well, have the interests of all owners been consolidated by communitization, unitization, force-pooling, etc?

☒ Yes ☐ No If answer is "yes," type of consolidation Communitization

If answer is "no," list the owners and tract descriptions which have actually been consolidated. (Use reverse side of this form if necessary.) _____

No allowable will be assigned to the well until all interests have been consolidated (by communitization, unitization, forced-pooling, or otherwise) or until a non-standard unit, eliminating such interests, has been approved by the Commission.

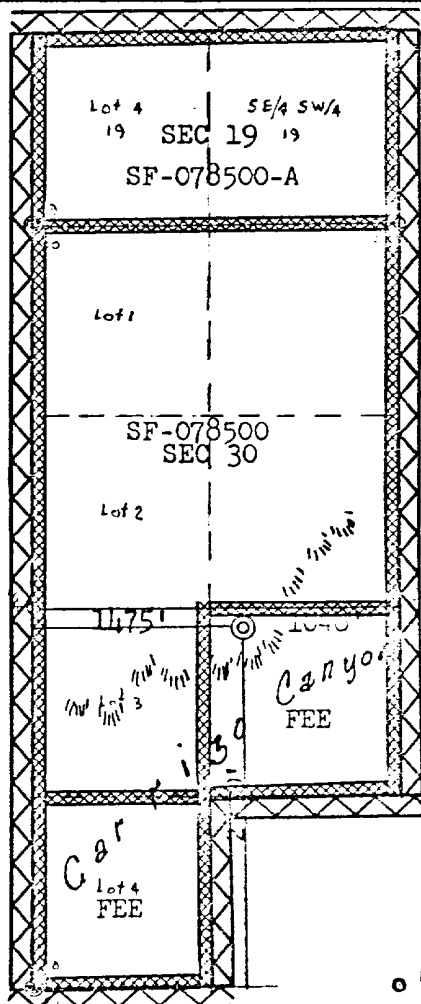

DEDICATION PER N.M.O.C.C.
ORDER #R-2948
August 6, 1965



CERTIFICATION

I hereby certify that the information contained herein is true and complete to the best of my knowledge and belief.

D. G. Guesen

Name
Drilling Clerk

Position
El Paso Natural Gas Co.

Company
January 31, 1978

Date

I hereby certify that the well location shown on this plat was plotted from field notes of actual surveys made by me or under my supervision, and that the same is true and correct to the best of my knowledge and belief.

Date Surveyed
November 27, 1977

Registered Professional Engineer and Land Surveyor
Fred B. Kerr Jr.

Certificate No.
3950