

UNITED STATES
DEPARTMENT OF THE INTERIOR
GEOLOGICAL SURVEY

SUBMIT IN TRIPPLICATE*
(Other instructions on reverse side)

Form approved.
Budget Bureau No. 42-R1424.

5. LEASE DESIGNATION AND SERIAL NO.

SF 079727

6. IF INDIAN, ALLOTTEE OR TRIBE NAME

7. UNIT AGREEMENT NAME

8. FARM OR LEASE NAME

Valdez

9. WELL NO.

1

10. FIELD AND POOL, OR WILDCAT

Choza Mesa PC Ext.

11. SEC., T., R., M., OR BLM. AND SURVEY OR AREA

Sec. 9, T-28-N, R-4-W
N. M. P. M.

12. COUNTY OR PARISH

Rio Arriba

13. STATE

New Mexico

1.

OIL WELL ☐ GAS WELL ☒ OTHER

2. NAME OF OPERATOR

El Paso Natural Gas Company

3. ADDRESS OF OPERATOR

Box 289, Farmington, New Mexico 87401

4. LOCATION OF WELL (Report location clearly and in accordance with any State requirements.*

See also space 17 below.)
At surface

860'S, 1590'E

14. PERMIT NO.

15. ELEVATIONS (Show whether DF, RT, GR, etc.)

7465' GI

16. Check Appropriate Box To Indicate Nature of Notice, Report, or Other Data

NOTICE OF INTENTION TO:

TEST WATER SHUT-OFF ☐

FRACTURE TREAT ☐

SHOOT OR ACIDIZE ☐

REPAIR WELL ☐

(Other)

PULL OR ALTER CASING ☐

MULTIPLE COMPLETE ☐

ABANDON* ☐

CHANGE PLANS ☐

SUBSEQUENT REPORT OF:

WATER SHUT-OFF ☐

FRACTURE TREATMENT ☐

SHOOTING OR ACIDIZING ☐

(Other) Change Dedication per OCC Memo Attached

(NOTE: Report results of multiple completion on Well Completion or Recompletion Report and Log form.)

REPAIRING WELL ☐

ALTERING CASING ☐

ABANDONMENT* ☐

17. DESCRIBE PROPOSED OR COMPLETED OPERATIONS (Clearly state all pertinent details, and give pertinent dates, including estimated date of starting any proposed work. If well is directionally drilled, give subsurface locations and measured and true vertical depths for all markers and zones pertinent to this work.)*

The dedicated acreage for this well has been changed as shown on the attached plat per NMOCC Order #R6512.

ACCEPTED FOR RECORD

NOV 1 1980

FARMINGTON DISTRICT

BY L

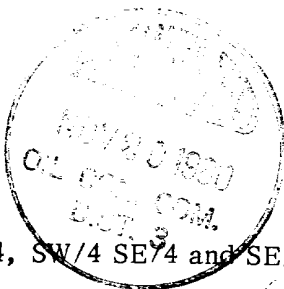

Lots 1, 2 and 3, and the SE/4 SE/4, SW/4 SE/4 and SE/4 SW/4 of Section 9 is dedicated to this well.

18. I hereby certify that the foregoing is true and correct

SIGNED

A. G. Brisco

TITLE

Drilling Clerk

DATE

11-17-80

(This space for Federal or State office use)

APPROVED BY

CONDITIONS OF APPROVAL, IF ANY:

TITLE

DATE

NMOCC

*See Instructions on Reverse Side

NEW MEXICO OIL CONSERVATION COMMISSION
WELL LOCATION AND ACREAGE DEDICATION PLAT

Form C-102
Supersedes C-128
Effective 1-1-65

All distances must be from the outer boundaries of the Section.

Operator EL PASO NATURAL GAS COMPANY			Lease VALDEZ (SF-079727)		Well No. 1
Unit Letter 0	Section 9	Township 28N	Range 1W	County Rio Arriba	
Actual Footage Location of Well: 860 feet from the South line and 1590 feet from the East line					
Ground Level Elev. 7465	Producing Formation Pictured Cliffs	Pool Choza Mesa Pictured Cliffs Ext.		Dedicated Acreage: 172.38	Acres

1. Outline the acreage dedicated to the subject well by colored pencil or hachure marks on the plat below.
2. If more than one lease is dedicated to the well, outline each and identify the ownership thereof (both as to working interest and royalty).
3. If more than one lease of different ownership is dedicated to the well, have the interests of all owners been consolidated by communitization, unitization, force-pooling, etc?

☐ Yes ☐ No If answer is "yes;" type of consolidation _____

If answer is "no," list the owners and tract descriptions which have actually been consolidated. (Use reverse side of this form if necessary.) _____

No allowable will be assigned to the well until all interests have been consolidated (by communitization, unitization, forced-pooling, or otherwise) or until a non-standard unit, eliminating such interests, has been approved by the Commission.

NOTE:

THIS PLAT IS REISSUED TO SHOW CORRECTED DEDICATED ACREAGE AS PER N. M. O. C. C. ORDER R-6512 11-14-80 (11-6-80)

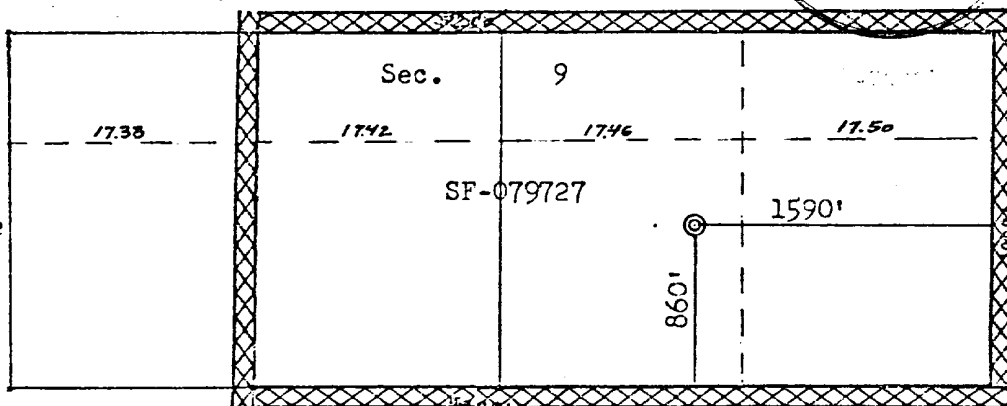

Scale: 1"=1000'

CERTIFICATION

I hereby certify that the information contained herein is true and complete to the best of my knowledge and belief.

A. G. Brisco

Name

Drilling Clerk

Position

El Paso Natural Gas Company

Company

November 17, 1980

Date

I hereby certify that the well location shown on this plat was plotted from field notes of actual surveys made by me or under my supervision, and that the same is true and correct to the best of my knowledge and belief.

Date Surveyed

April 19, 1979

Registered Professional Engineer and Land Surveyor

Fred. B. Kerr, Jr.
Fred. B. Kerr, Jr.

Certificate No. 3950